



# PARTS CATALOGUE

**YZ125'09** (1C3L) SOUTH AFRICA

---



1H1C3-100E1

( )

YZ125Y1  
YZ125Y/YZ125  
PARTS CATALOGUE  
©2008 by Yamaha Motor Co., Ltd.  
1st edition, May 2008  
All rights reserved.  
Any reprinting or unauthorized use  
without the written permission of  
Yamaha Motor Co., Ltd.  
is expressly prohibited.  
Printed in Japan.

# FOREWORD

This Parts Catalogue is related to the parts for the model(s) on the cover page. When you are ordering replacement parts, please refer to this Parts Catalogue and quote both part numbers and part names correctly.

1. Modifications or additions which have been made after the issue of the Parts Catalogue will be announced in the Parts News.

It is advisable that you make the necessary corrections to the Parts Catalogue according to the Parts News.

2. Abbreviations

The following abbreviations are used in this Parts Catalogue.

“UR” Use specified parts number.

“UN” Use as many as needed.

“AP” Alternate Parts

“LM” Locally Made (Parts need to be ordered locally)

“F#” Frame No. (Applicable machine No.)

“O/S” Over Size

3. The number of components for assembly

- Parts, which are to be supplied in an assembly, are listed with a dot (.) in front of the part name as shown below.
- The numeral appearing to the right of each component part indicates the quantity of parts for each assembly unit.

| PART NO.     | DESCRIPTION              | Q'TY | REMARKS |
|--------------|--------------------------|------|---------|
| 2F5-83310-60 | FRONT FLASHER LIGHT ASSY | 2    |         |
| 115-83311-60 | .BULB (6V-18W)           | 1    |         |

4. Applicable colours of graphics are represented in the “REMARKS” as shown below.

| PART NO.        | DESCRIPTION         | Q'TY | REMARKS |
|-----------------|---------------------|------|---------|
| 2N4-24110-00-X5 | FUEL TANK COMP.     | 2    | MXR     |
| 3J1-24240-10    | .GRAPHIC, FUEL TANK | 1    | FOR MXR |

5. Note that the illustrations for reference in finding parts numbers are not to be used for assembling. When assembling, please use the applicable service manual.

6. The asterisk (\*) before a reference number indicates modified items after the first edition.





# CONTENTS

## ENGINE

|                           |    |
|---------------------------|----|
| CYLINDER HEAD .....       | 1  |
| GOVERNOR .....            | 3  |
| CRANKSHAFT & PISTON ..... | 4  |
| WATER PUMP .....          | 5  |
| RADIATOR & HOSE .....     | 6  |
| INTAKE .....              | 7  |
| CARBURETOR .....          | 8  |
| EXHAUST .....             | 11 |
| CRANKCASE .....           | 13 |
| CRANKCASE COVER 1 .....   | 14 |
| STARTER .....             | 15 |
| CLUTCH .....              | 16 |
| TRANSMISSION .....        | 17 |
| SHIFT CAM & FORK .....    | 19 |
| SHIFT SHAFT .....         | 20 |

## CHASSIS

|                               |    |
|-------------------------------|----|
| FRAME .....                   | 21 |
| FENDER .....                  | 23 |
| SIDE COVER .....              | 24 |
| REAR ARM .....                | 25 |
| REAR SUSPENSION .....         | 27 |
| STEERING .....                | 29 |
| FRONT FORK .....              | 30 |
| FUEL TANK .....               | 33 |
| SEAT .....                    | 35 |
| FRONT WHEEL .....             | 36 |
| FRONT BRAKE CALIPER .....     | 37 |
| REAR WHEEL .....              | 38 |
| REAR BRAKE CALIPER .....      | 40 |
| STEERING HANDLE & CABLE ..... | 41 |
| FRONT MASTER CYLINDER .....   | 42 |
| STAND & FOOTREST .....        | 43 |
| REAR MASTER CYLINDER .....    | 44 |
| GENERATOR .....               | 45 |
| HANDLE SWITCH & LEVER .....   | 46 |
| ELECTRICAL 1 .....            | 47 |
| ALTERNATE FOR CHASSIS .....   | 48 |
| OPTIONAL PARTS 1 .....        | 49 |

## INDEX

|                       |    |
|-----------------------|----|
| NUMERICAL INDEX ..... | 50 |
|-----------------------|----|

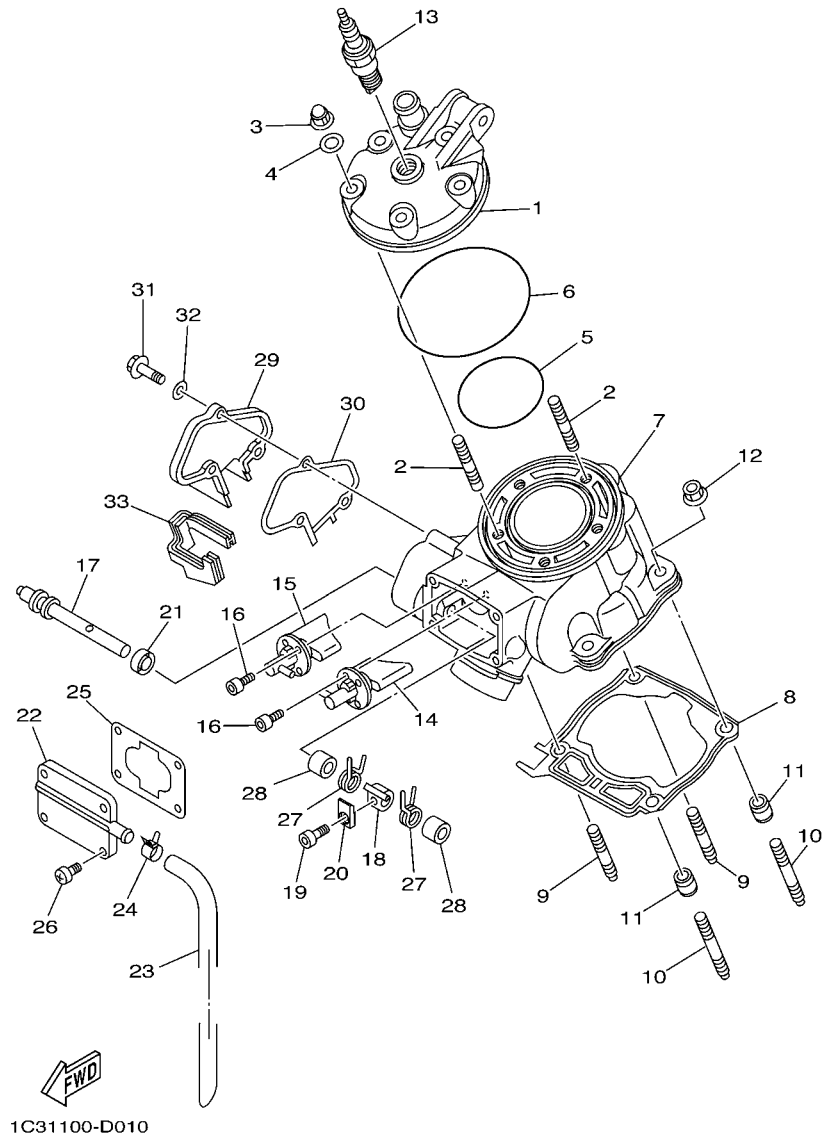
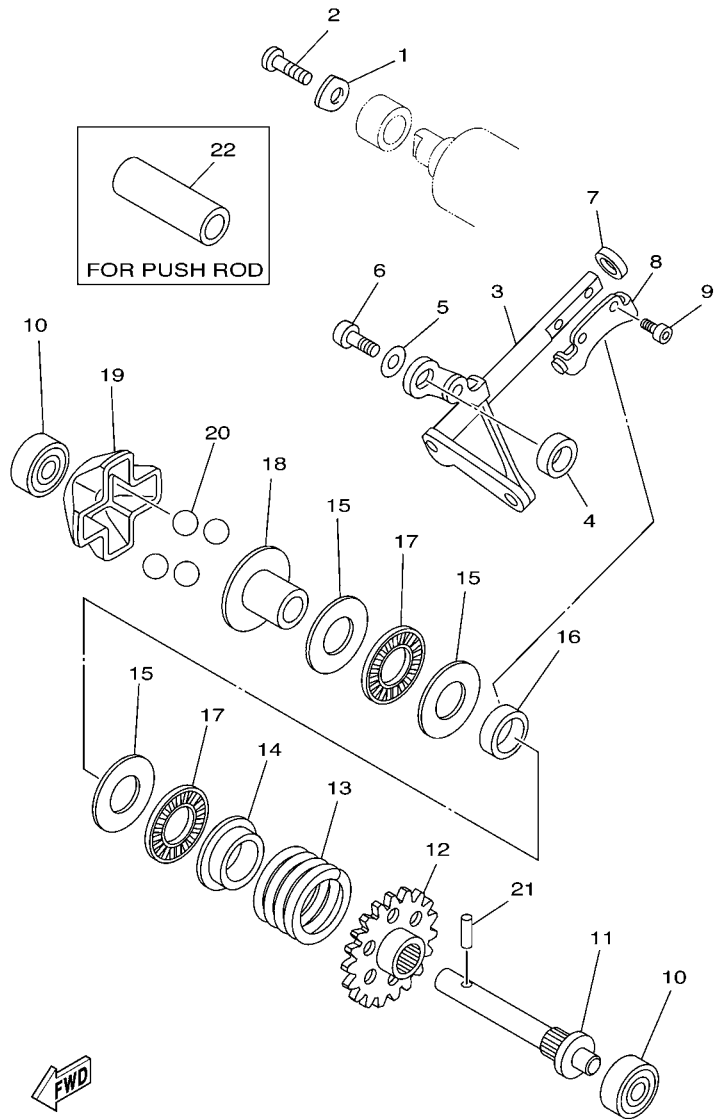

**FIG. 1 CYLINDER HEAD**

| REF. NO. | PART NO.     | DESCRIPTION              | 1C3H | 1C3J | 1C3K | 1C3L | REMARKS |
|----------|--------------|--------------------------|------|------|------|------|---------|
| 1        | 1C3-11111-10 | HEAD, CYLINDER 1         | 1    | 1    | 1    | 1    |         |
| 2        | 90116-08027  | BOLT, STUD               | 5    | 5    | 5    | 5    |         |
| 3        | 90176-08005  | NUT, CROWN               | 5    | 5    | 5    | 5    |         |
| 4        | 90201-080L8  | WASHER, PLATE            | 5    | 5    | 5    | 5    |         |
| 5        | 93210-63442  | O-RING                   | 1    | 1    | 1    | 1    |         |
| 6        | 93210-90785  | O-RING                   | 1    | 1    | 1    | 1    |         |
| 7        | 1C3-11311-10 | CYLINDER 1               | 1    | 1    | 1    | 1    |         |
| 8        | 1C3-11351-00 | GASKET, CYLINDER         | 1    | 1    | 1    | 1    |         |
| 9        | 90116-08031  | BOLT, STUD               | 2    | 2    | 2    | 2    |         |
| 10       | 90116-08028  | BOLT, STUD               | 2    | 2    | 2    | 2    |         |
| 11       | 99590-10114  | PIN, DOWEL               | 2    | 2    | 2    | 2    |         |
| 12       | 90179-08019  | NUT                      | 4    | 4    | 4    | 4    |         |
| 13       | 94702-00193  | PLUG, SPARK (NGK BR9EVX) | 1    | 1    |      | 1    |         |
| 14       | 1C3-1131D-00 | VALVE ASSY               | 1    | 1    | 1    | 1    |         |
| 15       | 1C3-1132D-00 | VALVE ASSY 2             | 1    | 1    | 1    | 1    |         |
| 16       | 91312-05012  | BOLT                     | 4    | 4    | 4    | 4    |         |
| 17       | 5HD-1131V-00 | SHAFT 1                  | 1    | 1    | 1    | 1    |         |
| 18       | 4SS-11832-00 | LEVER, LINK              | 1    | 1    | 1    | 1    |         |
| 19       | 91312-04010  | BOLT                     | 1    | 1    | 1    | 1    |         |
| 20       | 5UN-11395-00 | HOLDER                   | 1    | 1    | 1    | 1    |         |
| 21       | 93104-08040  | OIL SEAL                 | 1    | 1    | 1    | 1    |         |
| 22       | 4SS-1131M-01 | COVER                    | 1    | 1    | 1    | 1    |         |
| 23       | 4JY-11166-00 | PIPE, BREATHER 1         | 1    | 1    | 1    | 1    |         |
| 24       | 90467-13062  | CLIP                     | 1    | 1    | 1    | 1    |         |
| 25       | 1C3-11354-00 | GASKET                   | 1    | 1    | 1    | 1    |         |
| 26       | 98902-05016  | SCREW, BIND              | 4    | 4    | 4    | 4    |         |







5NY1100-A020

FIG. 2 GOVERNOR

| REF. NO. | PART NO.     | DESCRIPTION         | 1C3H | 1C3J | 1C3K | 1C3L | REMARKS |
|----------|--------------|---------------------|------|------|------|------|---------|
| 1        | 4JY-11915-10 | PLATE, THRUST 1     | 1    | 1    | 1    | 1    |         |
| 2        | 98502-05012  | SCREW, PAN HEAD     | 1    | 1    | 1    | 1    |         |
| 3        | 1C3-11990-10 | PUSH ROD ASSY       | 1    | 1    | 1    | 1    |         |
| 4        | 90387-085E1  | COLLAR              | 1    | 1    | 1    | 1    |         |
| 5        | 90201-05021  | WASHER, PLATE       | 1    | 1    | 1    | 1    |         |
| 6        | 97002-05012  | BOLT                | 1    | 1    | 1    | 1    |         |
| 7        | 93104-08040  | OIL SEAL            | 1    | 1    | 1    | 1    |         |
| 8        | 3JE-11922-01 | FORK, GOVERNOR      | 1    | 1    | 1    | 1    |         |
| 9        | 91312-04006  | BOLT                | 2    | 2    | 2    | 2    |         |
| 10       | 93300-60801  | BEARING             | 2    | 2    | 2    | 2    | KOYO    |
| 11       | 5X4-11921-02 | SHAFT, GOVERNOR     | 1    | 1    | 1    | 1    |         |
| 12       | 5NY-11953-00 | GEAR, GOVERNOR      | 1    | 1    | 1    | 1    |         |
| 13       | 90501-300A0  | SPRING, COMPRESSION | 1    | 1    | 1    | 1    |         |
| 14       | 5CU-11952-00 | PLATE               | 1    | 1    | 1    | 1    |         |
| 15       | 90201-150U6  | WASHER, PLATE       | 3    | 3    | 3    | 3    |         |
| 16       | 90387-152F2  | COLLAR              | 1    | 1    | 1    | 1    |         |
| 17       | 93340-21505  | BEARING             | 2    | 2    | 2    | 2    |         |
| 18       | 5CU-11912-00 | RETAINER, WEIGHT    | 1    | 1    | 1    | 1    |         |
| 19       | 5CU-11911-00 | RETAINER            | 1    | 1    | 1    | 1    |         |
| 20       | 93507-16020  | BALL                | 4    | 4    | 4    | 4    |         |
| 21       | 93603-14240  | PIN, DOWEL          | 1    | 1    | 1    | 1    |         |
| 22       | 90387-107T9  | COLLAR              | 1    | 1    | 1    | 1    | AP      |

**FIG. 3 CRANKSHAFT & PISTON**

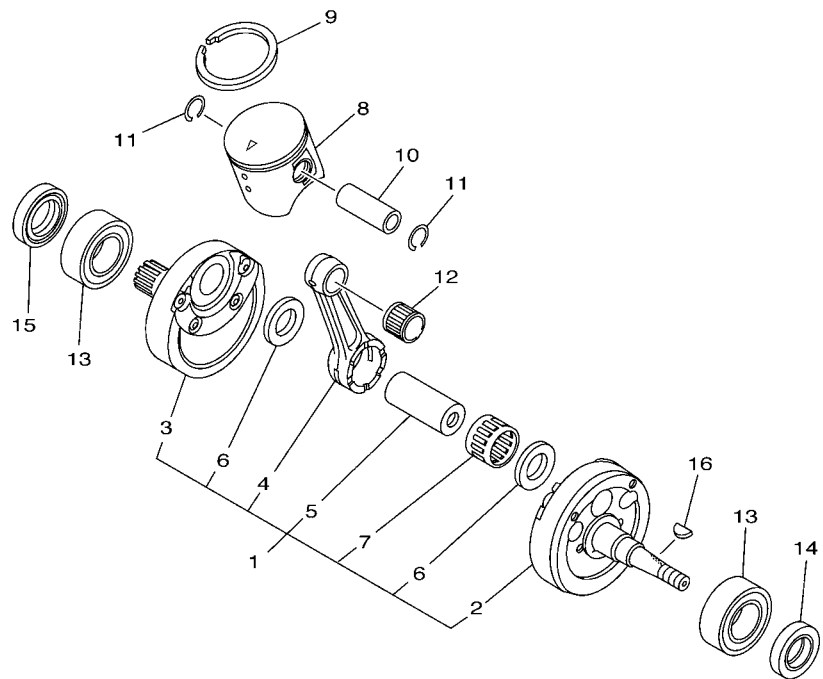

5NY1100-A030

| REF. NO. | PART NO.        | DESCRIPTION      | 1C3H | 1C3J | 1C3K | 1C3L | REMARKS   |
|----------|-----------------|------------------|------|------|------|------|-----------|
| 1        | 1C3-11400-20    | CRANKSHAFT ASSY  | 1    | 1    | 1    | 1    |           |
| 2        | 1C3-11410-10    | .CRANKSHAFT      | 1    | 1    | 1    | 1    |           |
| 3        | 1C3-11420-20    | .CRANKSHAFT      | 1    | 1    | 1    | 1    |           |
| 4        | 1C3-11651-00    | .ROD, CONNECTING | 1    | 1    | 1    | 1    |           |
| 5        | 3JD-11681-10    | .PIN, CRANK 1    | 1    | 1    | 1    | 1    |           |
| 6        | 90209-22326     | .WASHER          | 2    | 2    | 2    | 2    |           |
| 7        | 93310-52238     | .BEARING         | 1    | 1    | 1    | 1    |           |
| 8        | 1C3-11631-01-A0 | PISTON (STD)     | 1    | 1    | 1    | 1    | UR RED    |
|          | 1C3-11631-01-B0 | PISTON (STD)     | 1    | 1    | 1    | 1    | UR ORANGE |
|          | 1C3-11631-01-C0 | PISTON (STD)     | 1    | 1    | 1    | 1    | UR GREEN  |
|          | 1C3-11631-01-D0 | PISTON (STD)     | 1    | 1    | 1    | 1    | UR PURPLE |
| 9        | 5NY-11611-00    | RING, PISTON     | 1    | 1    | 1    | 1    |           |
| 10       | 1C3-11633-00    | PIN, PISTON      | 1    | 1    | 1    | 1    |           |
| 11       | 93450-16068     | CIRCLIP          | 2    | 2    | 2    | 2    |           |
| 12       | 93310-21510     | BEARING          | 1    | 1    | 1    | 1    |           |
| 13       | 93306-37204     | BEARING          | 2    | 2    | 2    | 2    | KOYO      |
| 14       | 93102-20485     | OIL SEAL         | 1    | 1    | 1    | 1    |           |
| 15       | 93102-22419     | OIL SEAL         | 1    | 1    | 1    | 1    |           |
| 16       | 90280-03017     | KEY, WOODRUFF    | 1    | 1    | 1    | 1    |           |

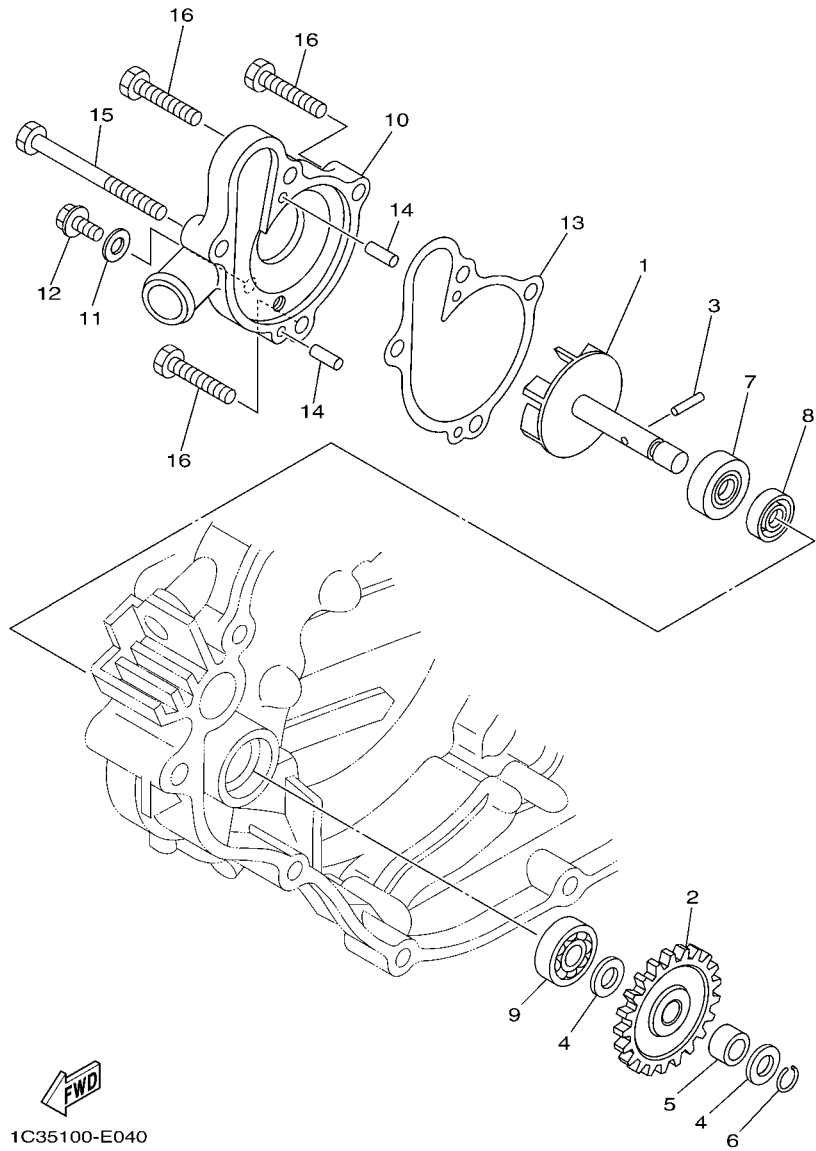

1C35100-E040

FIG. 4 WATER PUMP

| REF. NO. | PART NO.     | DESCRIPTION             | 1C3H | 1C3J | 1C3K | 1C3L | REMARKS |
|----------|--------------|-------------------------|------|------|------|------|---------|
| 1        | 1C3-12450-00 | IMPELLER SHAFT ASSY     | 1    | 1    | 1    | 1    |         |
| 2        | 1C3-12453-10 | GEAR                    | 1    | 1    | 1    | 1    |         |
| 3        | 93603-12007  | PIN, DOWEL              | 1    | 1    | 1    | 1    |         |
| 4        | 90201-08512  | WASHER, PLATE           | 2    | 2    | 2    | 2    |         |
| 5        | 90387-08032  | COLLAR                  | 1    | 1    | 1    | 1    |         |
| 6        | 93440-07182  | CIRCLIP                 | 1    | 1    | 1    | 1    |         |
| 7        | 93102-08004  | OIL SEAL                | 1    | 1    | 1    | 1    |         |
| 8        | 93102-08307  | OIL SEAL                | 1    | 1    | 1    | 1    |         |
| 9        | 93300-60801  | BEARING                 | 1    | 1    | 1    | 1    | UR KOYO |
|          | 93300-60814  | BEARING                 | 1    | 1    | 1    | 1    | UR NMB  |
| 10       | 1C3-12422-00 | COVER, HOUSING          | 1    | 1    | 1    | 1    |         |
| 11       | 90430-06014  | GASKET                  | 1    | 1    | 1    | 1    |         |
| 12       | 95022-06010  | BOLT, FLANGE            | 1    | 1    | 1    | 1    |         |
| 13       | 1C3-12428-00 | GASKET, HOUSING COVER 2 | 1    | 1    | 1    | 1    |         |
| 14       | 93604-10011  | PIN, DOWEL              | 2    | 2    | 2    | 2    |         |
| 15       | 95022-06065  | BOLT, FLANGE            | 1    | 1    | 1    | 1    |         |
| 16       | 95022-06025  | BOLT, FLANGE            | 3    | 3    | 3    | 3    |         |
|          |              |                         |      |      |      |      |         |
|          |              |                         |      |      |      |      |         |
|          |              |                         |      |      |      |      |         |
|          |              |                         |      |      |      |      |         |

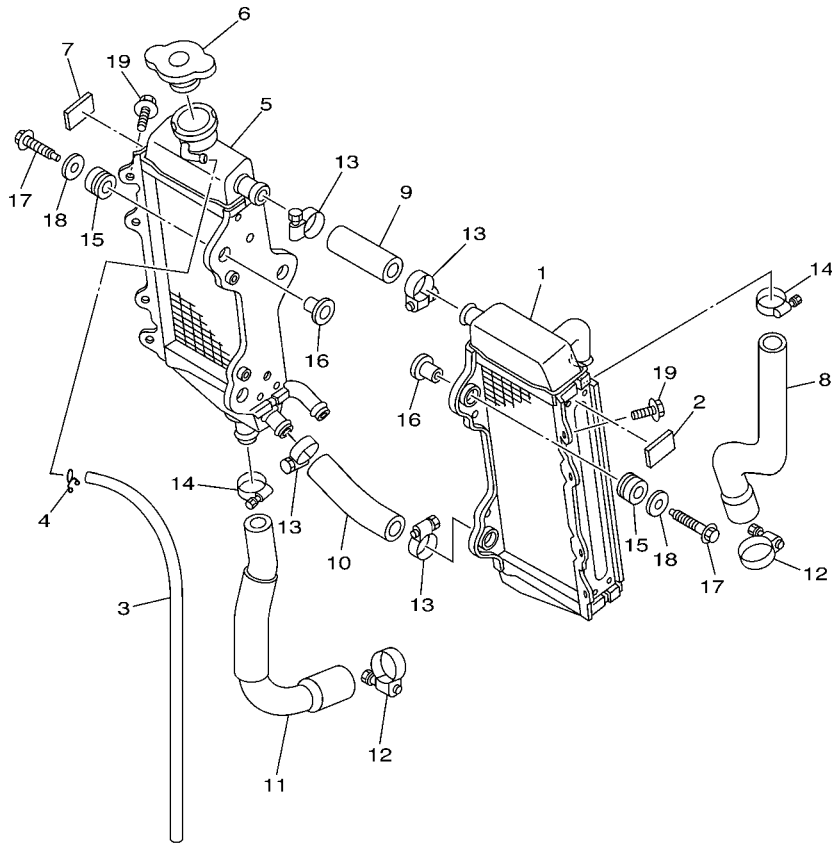

1C31100-D050

FIG. 5 RADIATOR & HOSE

| REF. NO. | PART NO.     | DESCRIPTION          | 1C3H | 1C3J | 1C3K | 1C3L | REMARKS |
|----------|--------------|----------------------|------|------|------|------|---------|
| 1        | 1C3-1240A-00 | RADIATOR ASSY        | 1    | 1    | 1    | 1    |         |
| 2        | 1C3-12465-00 | DAMPER, RADIATOR     | 1    | 1    | 1    | 1    |         |
| 3        | 91A20-05065  | TUBE, FLEXIBLE VINYL | 1    | 1    | 1    | 1    |         |
| 4        | 90467-090A2  | CLIP                 | 1    | 1    | 1    | 1    |         |
| 5        | 1C3-12461-00 | RADIATOR ASSY        | 1    | 1    | 1    | 1    |         |
| 6        | 22W-12462-00 | CAP, RADIATOR        | 1    | 1    | 1    | 1    |         |
| 7        | 1C3-12465-00 | DAMPER, RADIATOR     | 1    | 1    | 1    | 1    |         |
| 8        | 1C3-12481-00 | PIPE 1               | 1    | 1    | 1    | 1    |         |
| 9        | 1C3-12482-00 | PIPE 2               | 1    | 1    | 1    | 1    |         |
| 10       | 1C3-12483-00 | PIPE 3               | 1    | 1    | 1    | 1    |         |
| 11       | 1C3-12484-00 | PIPE 4               | 1    | 1    | 1    | 1    |         |
| 12       | 90450-28001  | HOSE CLAMP ASSY      | 2    | 2    | 2    | 2    |         |
| 13       | 90450-22001  | HOSE CLAMP ASSY      | 4    | 4    | 4    | 4    |         |
| 14       | 90450-25001  | HOSE CLAMP ASSY      | 2    | 2    | 2    | 2    |         |
| 15       | 90480-15528  | GROMMET              | 6    | 6    | 6    | 6    |         |
| 16       | 90387-06065  | COLLAR               | 6    | 6    | 6    | 6    |         |
| 17       | 90105-06111  | BOLT, FLANGE         | 6    | 6    | 6    | 6    |         |
| 18       | 90201-06571  | WASHER, PLATE        | 6    | 6    | 6    | 6    |         |
| 19       | 90105-06118  | BOLT, FLANGE         | 2    | 2    | 2    | 2    |         |
|          |              |                      |      |      |      |      |         |
|          |              |                      |      |      |      |      |         |
|          |              |                      |      |      |      |      |         |

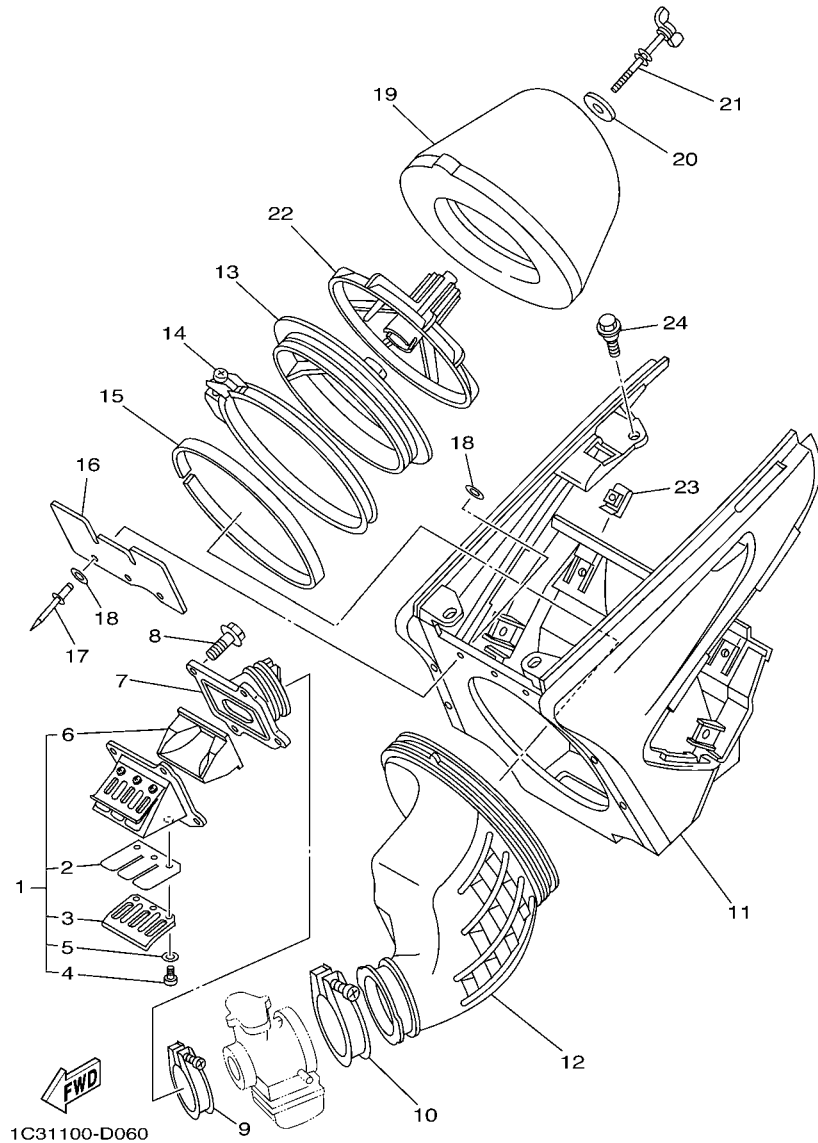

FIG. 6 INTAKE

| REF. NO. | PART NO.     | DESCRIPTION           | 1C3H | 1C3J | 1C3K | 1C3L | REMARKS |
|----------|--------------|-----------------------|------|------|------|------|---------|
| 1        | 1C3-13610-20 | REED VALVE ASSY       | 1    | 1    | 1    | 1    |         |
| 2        | 5UN-13613-00 | .REED, VALVE          | 2    | 2    | 2    | 2    |         |
| 3        | 5MV-13616-10 | .STOPPER, REED VALVE  | 2    | 2    | 2    | 2    |         |
| 4        | 98502-03006  | .SCREW, PAN HEAD      | 6    | 6    | 6    | 6    |         |
| 5        | 92902-03100  | .WASHER               | 6    | 6    | 6    | 6    |         |
| 6        | 1C3-13625-10 | .SPACER, REED VALVE   | 1    | 1    | 1    | 1    |         |
| 7        | 1C3-13565-00 | JOINT, CARBURETOR     | 1    | 1    | 1    | 1    |         |
| 8        | 95022-06020  | BOLT, FLANGE          | 4    | 4    | 4    | 4    |         |
| 9        | 90450-54007  | HOSE CLAMP ASSY       | 1    | 1    | 1    | 1    |         |
| 10       | 90450-70002  | HOSE CLAMP ASSY       | 1    | 1    | 1    | 1    |         |
| 11       | 5NY-14401-01 | AIR CLEANER CASE ASSY | 1    | 1    | 1    | 1    |         |
| 12       | 1C3-14453-10 | JOINT, AIR CLEANER 1  | 1    | 1    | 1    | 1    |         |
| 13       | 5NY-14459-00 | HOLDER, GUIDE         | 1    | 1    | 1    | 1    |         |
| 14       | 5NY-14455-20 | BAND                  | 1    | 1    | 1    | 1    |         |
| 15       | 5NY-14442-00 | SPACER                | 1    | 1    | 1    | 1    |         |
| 16       | 5NY-14417-00 | COVER 1               | 1    | 1    | 1    | 1    |         |
| 17       | 90267-32070  | RIVET, BLIND          | 3    | 3    | 3    | 3    |         |
| 18       | 90201-03313  | WASHER, PLATE         | 6    | 6    | 6    | 6    |         |
| 19       | 4XM-14451-00 | ELEMENT, AIR CLEANER  | 1    | 1    | 1    | 1    |         |
| 20       | 90209-06096  | WASHER                | 1    | 1    | 1    | 1    |         |
| 21       | 90122-06005  | BOLT, WING            | 1    | 1    | 1    | 1    |         |
| 22       | 3JD-14458-01 | GUIDE                 | 1    | 1    | 1    | 1    |         |
| 23       | 90183-06023  | NUT, SPRING           | 4    | 4    | 4    | 4    |         |
| 24       | 90109-06245  | BOLT                  | 4    | 4    | 4    | 4    |         |

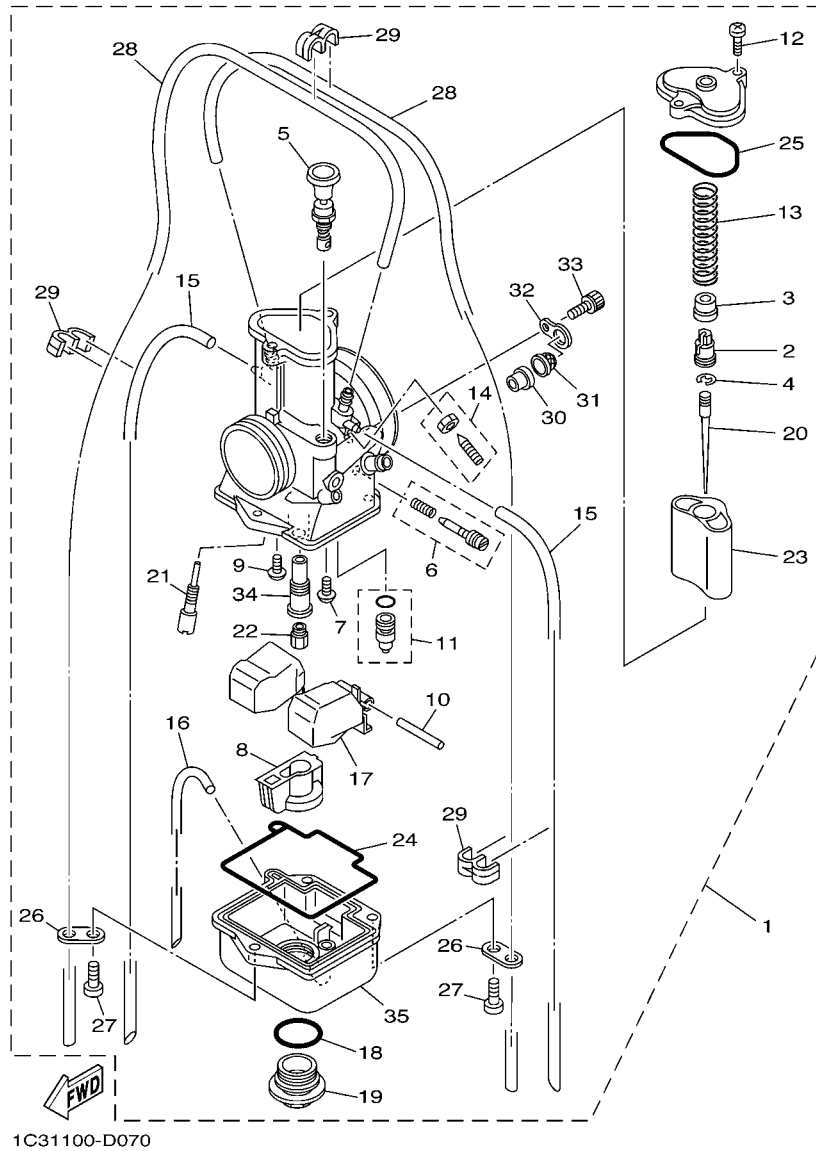

FIG. 7 CARBURETOR

| REF. NO.     | PART NO.     | DESCRIPTION             | 1C3H | 1C3J | 1C3K | 1C3L | REMARKS |
|--------------|--------------|-------------------------|------|------|------|------|---------|
| 1            | 1C3-14101-40 | CARBURETOR ASSY 1       |      |      |      | 1    |         |
| 2            | 5HD-14261-00 | .HOLDER                 | 1    | 1    | 1    | 1    |         |
| 3            | 4PE-14194-00 | .RING                   | 1    | 1    | 1    | 1    |         |
| 4            | 3MA-14159-00 | .CLIP                   | 1    | 1    | 1    | 1    |         |
| 5            | 3JE-14171-00 | .PLUNGER, STARTER       | 1    | 1    | 1    | 1    |         |
| 6            | 5UN-14104-00 | .AIR SCREW SET          | 1    | 1    | 1    | 1    |         |
| 7            | 1FN-14565-00 | .SCREW                  | 1    | 1    | 1    | 1    |         |
| 8            | 5ET-14261-01 | .HOLDER                 | 1    | 1    | 1    | 1    |         |
| 9            | 98507-04008  | .SCREW, PAN HEAD        | 1    | 1    | 1    | 1    |         |
| 10           | 353-14186-00 | .PIN, FLOAT             | 1    | 1    | 1    | 1    |         |
| 11           | 4PE-14107-38 | .NEEDLE VALVE SET       | 1    | 1    | 1    | 1    |         |
| 12           | 98507-04014  | .SCREW, PAN HEAD        | 2    | 2    | 2    | 2    |         |
| 13           | 4PE-14131-00 | .SPRING, THROTTLE VALVE | 1    | 1    | 1    | 1    |         |
| 14           | 4PE-14103-00 | .THROTTLE SCREW SET     | 1    | 1    | 1    | 1    |         |
| 15           | 5ET-14197-00 | .PIPE                   | 2    | 2    | 2    | 2    |         |
| 16           | 10V-14196-00 | .PIPE                   | 1    | 1    | 1    | 1    |         |
| 17           | 5ET-14185-00 | .FLOAT                  | 1    | 1    | 1    | 1    |         |
| 18           | 2K6-14147-00 | .O-RING                 | 1    | 1    | 1    | 1    |         |
| 19           | 5ET-14115-00 | .PLUG, SCREW            | 1    | 1    | 1    | 1    |         |
| 20           | N/A          |                         | 1    |      |      |      |         |
| 284-14116-J4 |              | .NEEDLE (6BFY43-74)     |      | 1    | 1    | 1    | STD     |
| 284-14116-H2 |              | .NEEDLE (6BFY42-72)     |      | 1    | 1    | 1    | AP      |
| 284-14116-H3 |              | .NEEDLE (6BFY42-73)     |      | 1    | 1    | 1    | AP      |
| 284-14116-H4 |              | .NEEDLE (6BFY42-74)     |      | 1    | 1    | 1    | AP      |
| 284-14116-H5 |              | .NEEDLE (6BFY42-75)     |      | 1    | 1    | 1    | AP      |

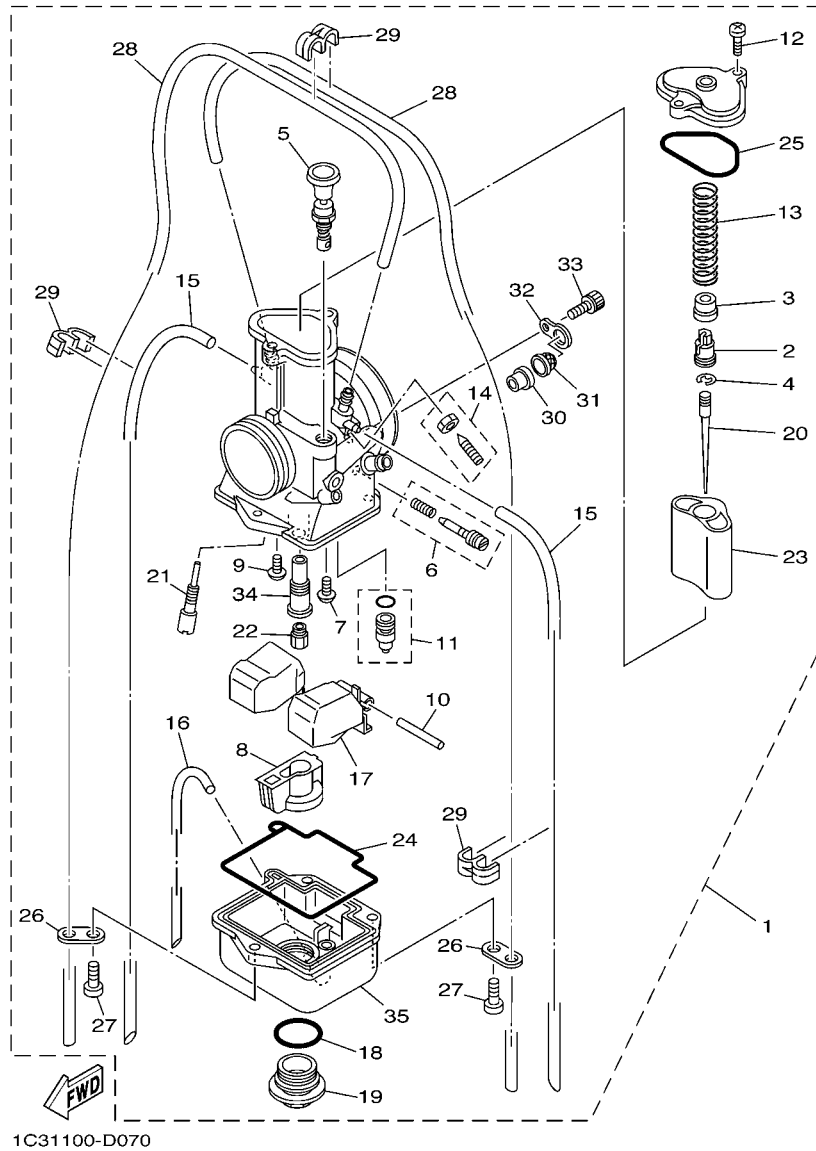
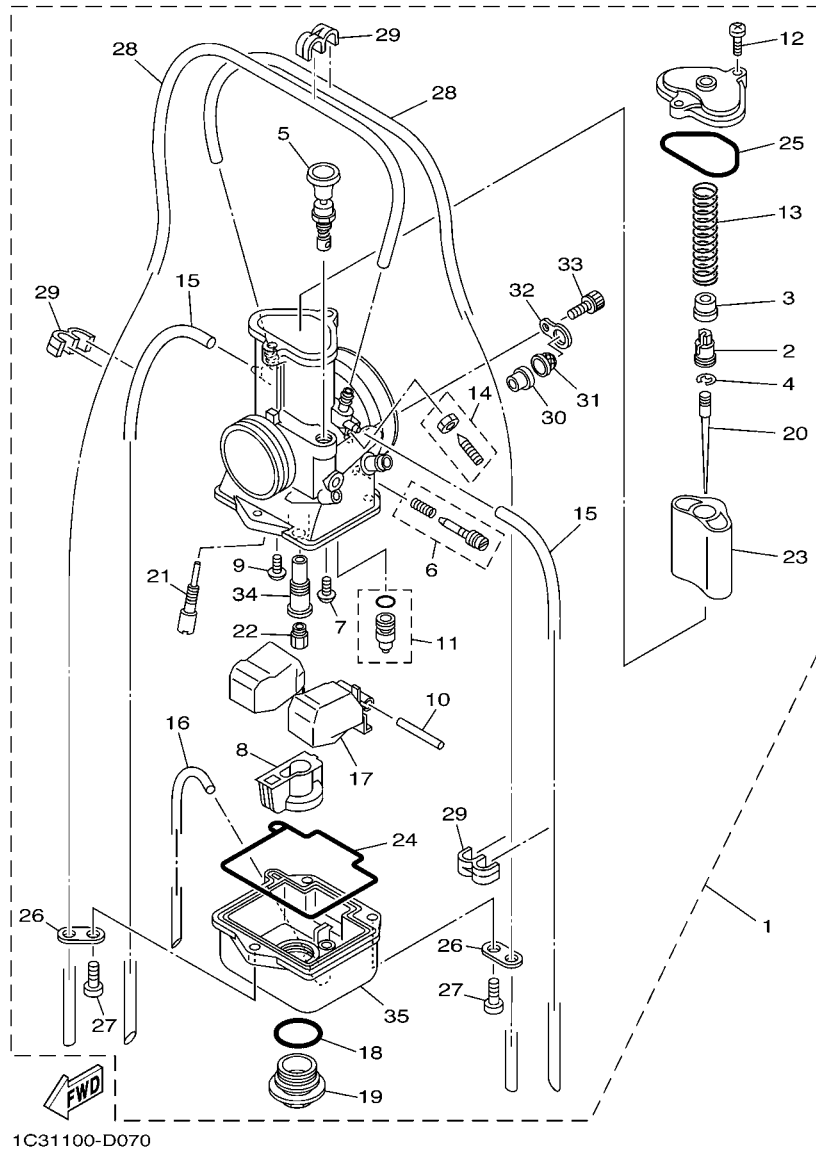

FIG. 7 CARBURETOR

| REF. NO. | PART NO.     | DESCRIPTION          | 1C3H | 1C3J | 1C3K | 1C3L | REMARKS |
|----------|--------------|----------------------|------|------|------|------|---------|
| 20       | 284-14116-H6 | .NEEDLE (6BFY42-76)  | 1    | 1    | 1    | 1    | AP      |
|          | 284-14116-J2 | .NEEDLE (6BFY43-72)  | 1    | 1    | 1    | 1    | AP      |
|          | 284-14116-J3 | .NEEDLE (6BFY43-73)  | 1    | 1    | 1    | 1    | AP      |
|          | 284-14116-J4 | .NEEDLE (6BFY43-74)  | 1    |      |      |      | AP      |
|          | 284-14116-J5 | .NEEDLE (6BFY43-75)  | 1    | 1    | 1    | 1    | AP      |
|          | 284-14116-J6 | .NEEDLE (6BFY43-76)  | 1    | 1    | 1    | 1    | AP      |
|          | 284-14116-K2 | .NEEDLE (6BFY44-72)  | 1    | 1    | 1    | 1    | AP      |
|          | 284-14116-K3 | .NEEDLE (6BFY44-73)  | 1    | 1    | 1    | 1    | AP      |
|          | 284-14116-K4 | .NEEDLE (6BFY44-74)  | 1    | 1    | 1    | 1    | AP      |
|          | 284-14116-K5 | .NEEDLE (6BFY44-75)  | 1    | 1    | 1    | 1    | AP      |
|          | 284-14116-K6 | .NEEDLE (6BFY44-76)  | 1    | 1    | 1    | 1    | AP      |
| 21       | 4KM-14142-45 | .JET, PILOT (# 45)   |      |      |      | 1    | STD     |
|          | 4KM-14142-30 | .JET, PILOT (# 30)   | 1    | 1    | 1    | 1    | AP      |
|          | 4KM-14142-32 | .JET, PILOT (# 32.5) | 1    | 1    | 1    | 1    | AP      |
|          | 4KM-14142-35 | .JET, PILOT (# 35)   | 1    | 1    | 1    | 1    | AP      |
|          | 4KM-14142-37 | .JET, PILOT (# 37.5) | 1    | 1    | 1    | 1    | AP      |
|          | 4KM-14142-40 | .JET, PILOT (# 40)   |      | 1    |      | 1    | AP      |
|          | 4KM-14142-42 | .JET, PILOT (# 42.5) | 1    | 1    | 1    | 1    | AP      |
|          | 4KM-14142-45 | .JET, PILOT (# 45)   | 1    |      |      |      | AP      |
|          | 4KM-14142-47 | .JET, PILOT (# 47.5) | 1    | 1    | 1    | 1    | AP      |
|          | 4KM-14142-50 | .JET, PILOT (# 50)   | 1    | 1    | 1    | 1    | AP      |
| 22       | 137-14143-86 | .JET, MAIN (#430)    |      |      |      | 1    | STD     |
|          | 137-14143-80 | .JET, MAIN (#400)    | 1    | 1    | 1    | 1    | AP      |
|          | 137-14143-82 | .JET, MAIN (#410)    |      | 1    | 1    | 1    | AP      |
|          | 137-14143-84 | .JET, MAIN (#420)    | 1    | 1    | 1    | 1    | AP      |



**FIG. 7 CARBURETOR**

| REF. NO. | PART NO.     | DESCRIPTION               | 1C3H | 1C3J | 1C3K | 1C3L | REMARKS |
|----------|--------------|---------------------------|------|------|------|------|---------|
| 22       | 137-14143-86 | .JET, MAIN (#430)         | 1    |      |      |      | AP      |
|          | 137-14143-88 | .JET, MAIN (#440)         | 1    | 1    | 1    | 1    | AP      |
|          | 137-14143-90 | .JET, MAIN (#450)         | 1    | 1    | 1    | 1    | AP      |
|          | 137-14143-92 | .JET, MAIN (#460)         | 1    | 1    | 1    | 1    | AP      |
|          | 137-14143-94 | .JET, MAIN (#470)         | 1    | 1    | 1    | 1    | AP      |
| 23       | 1C3-14112-40 | .VALVE, THROTTLE 1 (4.0)  | 1    | 1    | 1    | 1    | STD     |
|          | 1C3-14112-42 | .VALVE, THROTTLE 1 (4.25) | 1    | 1    | 1    | 1    | AP      |
| 24       | 5ET-1416A-00 | .O-RING                   | 1    | 1    | 1    | 1    |         |
| 25       | 5ET-14147-00 | .O-RING                   | 1    | 1    | 1    | 1    |         |
| 26       | 51R-14146-00 | .PLATE                    | 2    | 2    | 2    | 2    |         |
| 27       | 98502-05014  | .SCREW, PAN HEAD          | 3    | 3    | 3    | 3    |         |
| 28       | 2HH-14197-00 | .PIPE                     | 2    | 2    | 2    | 2    |         |
| 29       | 87M-14137-00 | .CLIP                     | 3    | 3    | 3    | 3    |         |
| 30       | 5MV-14194-00 | .RING                     | 1    | 1    | 1    | 1    |         |
| 31       | 5MV-24514-00 | .NET, FILTER 1            | 1    | 1    | 1    | 1    |         |
| 32       | 5MV-14146-00 | .PLATE                    | 1    | 1    | 1    | 1    |         |
| 33       | 5MV-14216-00 | .SCREW                    | 1    | 1    | 1    | 1    |         |
| 34       | 5MV-14261-00 | .HOLDER                   | 1    | 1    | 1    | 1    |         |
| 35       | 5NY-14181-00 | .BODY, FLOAT CHAMBER 1    | 1    | 1    | 1    | 1    |         |



FOR EUR,JPN,OCE,ZAF

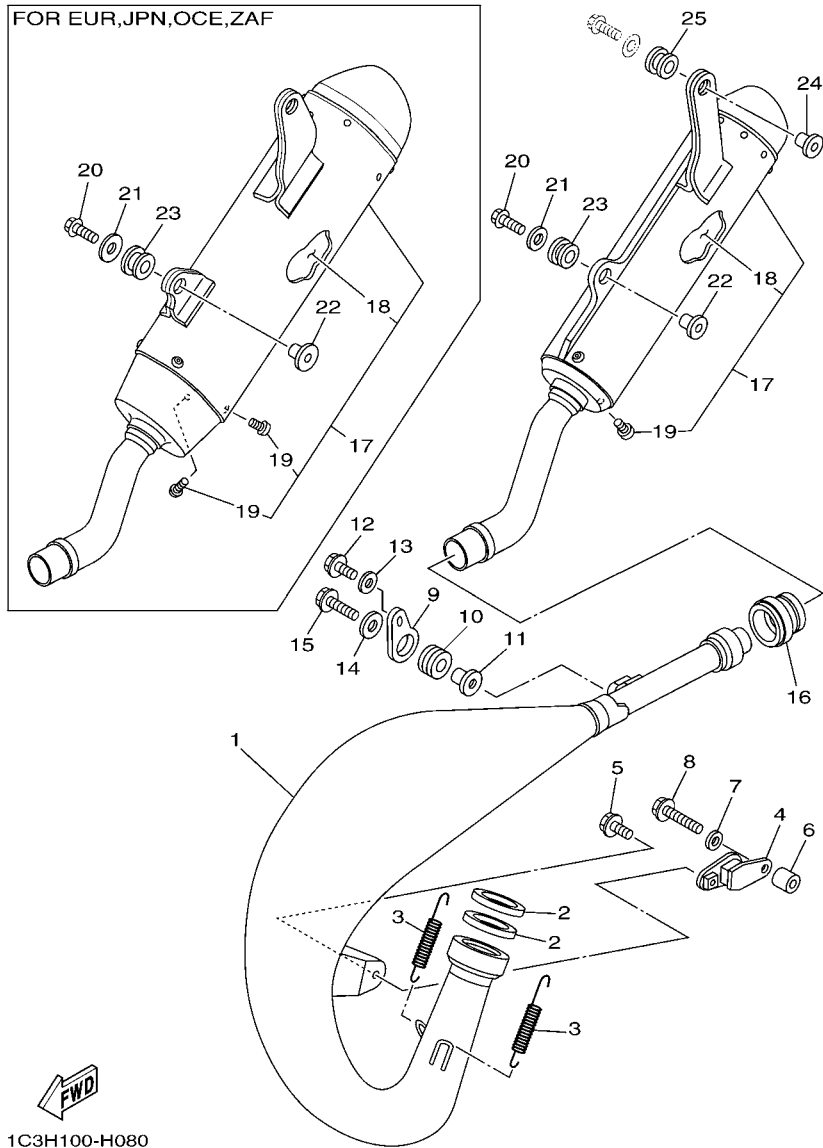
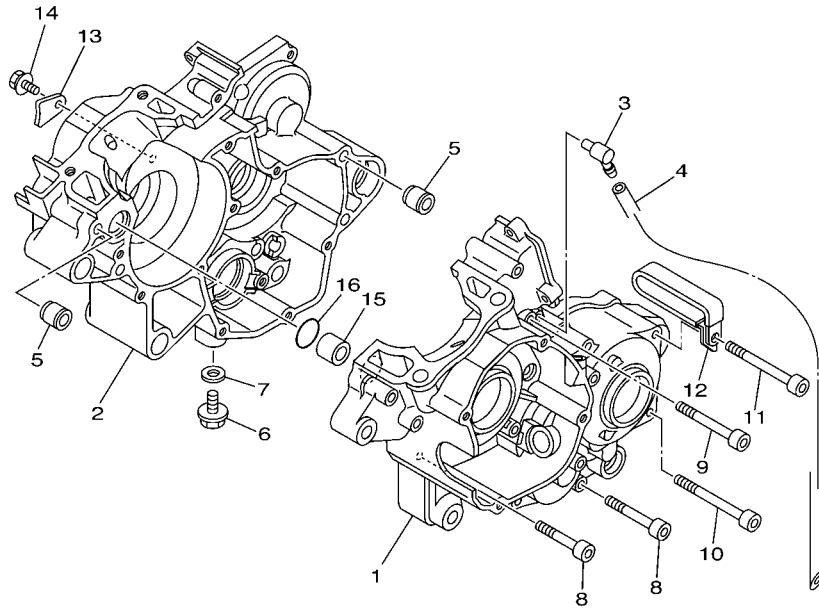
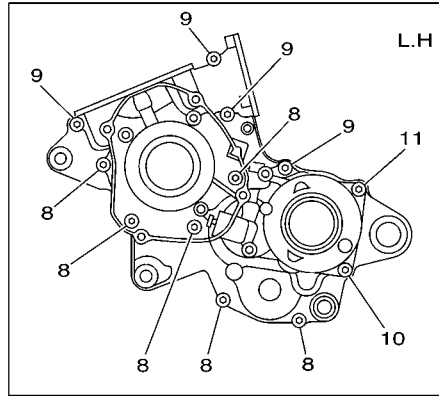

FIG. 8 EXHAUST

| REF. NO. | PART NO.     | DESCRIPTION         | 1C3H | 1C3J | 1C3K | 1C3L | REMARKS |
|----------|--------------|---------------------|------|------|------|------|---------|
| 1        | 1C3-14610-00 | EXHAUST PIPE ASSY 1 | 1    | 1    | 1    | 1    |         |
| 2        | 5MV-14642-00 | SEAL, EXHAUST       | 2    | 2    | 2    | 2    |         |
| 3        | 90506-20018  | SPRING, TENSION     | 2    | 2    | 2    | 2    |         |
| 4        | 565-14771-00 | STAY, MUFFLER 1     | 1    | 1    | 1    | 1    |         |
| 5        | 95022-06012  | BOLT, FLANGE        | 1    | 1    | 1    | 1    |         |
| 6        | 1C3-14763-00 | SPACER              | 1    | 1    | 1    | 1    |         |
| 7        | 90201-06077  | WASHER, PLATE       | 1    | 1    | 1    | 1    |         |
| 8        | 95022-06025  | BOLT, FLANGE        | 1    | 1    | 1    | 1    |         |
| 9        | 5CU-14771-01 | STAY, MUFFLER 1     | 1    | 1    | 1    | 1    |         |
| 10       | 90480-16561  | GROMMET             | 1    | 1    | 1    | 1    |         |
| 11       | 90387-063G3  | COLLAR              | 1    | 1    | 1    | 1    |         |
| 12       | 95022-06014  | BOLT, FLANGE        | 1    | 1    | 1    | 1    |         |
| 13       | 90201-06078  | WASHER, PLATE       | 1    | 1    | 1    | 1    |         |
| 14       | 90201-06033  | WASHER, PLATE       | 1    | 1    | 1    | 1    |         |
| 15       | 95022-06025  | BOLT, FLANGE        | 1    | 1    | 1    | 1    |         |
| 16       | 4JY-14615-00 | JOINT, EXHAUST 1    | 1    | 1    | 1    | 1    |         |
| 17       | 1C3-14753-00 | SILENCER, EXHAUST   |      |      |      | 1    |         |
| 18       | 1C3-1469A-00 | .FIBER              |      |      |      | 1    |         |
| 19       | 92012-06010  | .BOLT, BUTTON HEAD  |      |      |      | 4    |         |
| 20       | 95022-06030  | BOLT, FLANGE        | 1    | 1    | 1    | 1    |         |
| 21       | 90201-06086  | WASHER, PLATE       |      |      |      | 1    |         |
| 22       | 90387-06121  | COLLAR              |      |      |      | 1    |         |





1C31100-D090

FIG. 9 CRANKCASE

| REF. NO. | PART NO.     | DESCRIPTION             | 1C3H | 1C3J | 1C3K | 1C3L | REMARKS |
|----------|--------------|-------------------------|------|------|------|------|---------|
| 1        | 1C3-15111-01 | CRANKCASE 1             | 1    | 1    | 1    | 1    |         |
| 2        | 1C3-15121-00 | CRANKCASE 2             | 1    | 1    | 1    | 1    |         |
| 3        | 353-13115-01 | CONNECTOR, SUCTION PIPE | 1    | 1    | 1    | 1    |         |
| 4        | 90445-08605  | HOSE                    | 1    | 1    | 1    | 1    |         |
| 5        | 99530-10116  | PIN, DOWEL              | 2    | 2    | 2    | 2    |         |
| 6        | 95022-10016  | BOLT, FLANGE            | 1    | 1    | 1    | 1    |         |
| 7        | 90430-10188  | GASKET                  | 1    | 1    | 1    | 1    |         |
| 8        | 91312-06045  | BOLT                    | 6    | 6    | 6    | 6    |         |
| 9        | 91312-06055  | BOLT                    | 4    | 4    | 4    | 4    |         |
| 10       | 91312-06065  | BOLT                    | 1    | 1    | 1    | 1    |         |
| 11       | 91312-06075  | BOLT                    | 1    | 1    | 1    | 1    |         |
| 12       | 90461-10136  | CLAMP                   | 1    | 1    | 1    | 1    |         |
| 13       | 4V4-15118-00 | HOLDER                  | 1    | 1    | 1    | 1    |         |
| 14       | 90105-06085  | BOLT, FLANGE            | 1    | 1    | 1    | 1    |         |
| 15       | 99590-17016  | PIN, DOWEL              | 1    | 1    | 1    | 1    |         |
| 16       | 93210-16314  | O-RING                  | 1    | 1    | 1    | 1    |         |
|          |              |                         |      |      |      |      |         |
|          |              |                         |      |      |      |      |         |
|          |              |                         |      |      |      |      |         |
|          |              |                         |      |      |      |      |         |

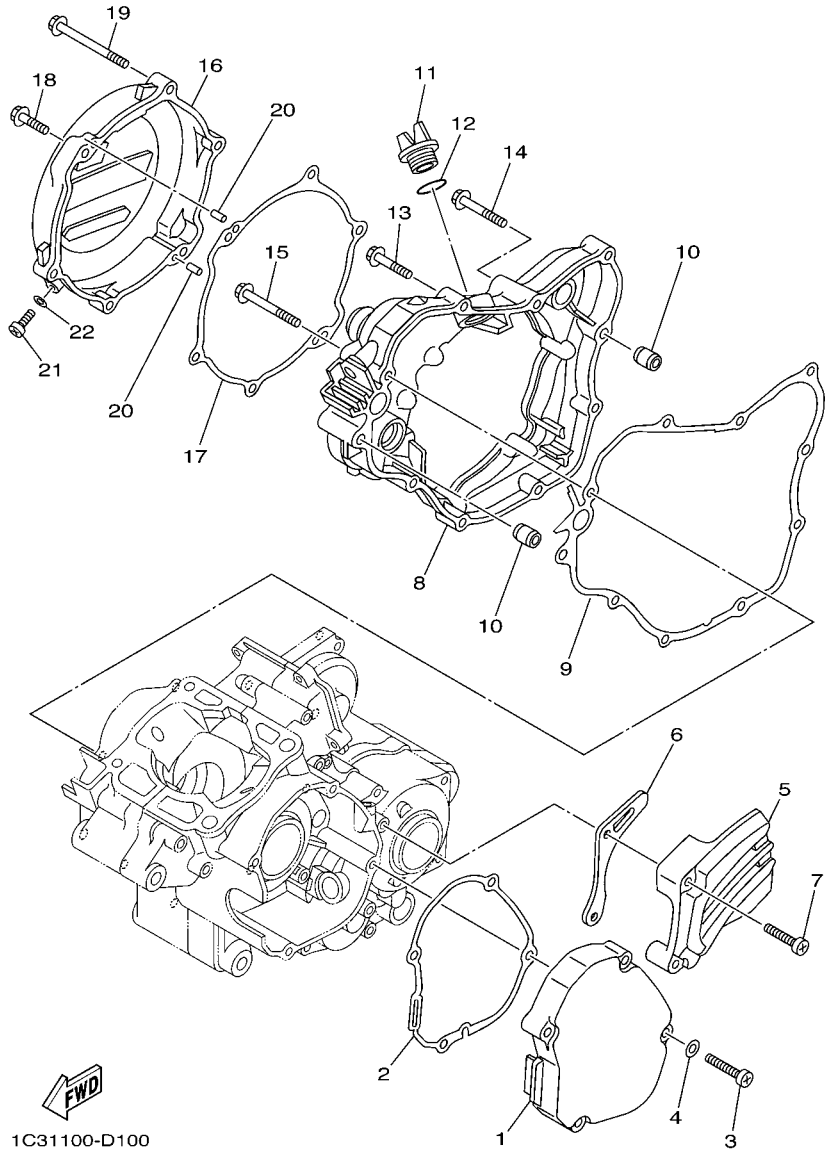
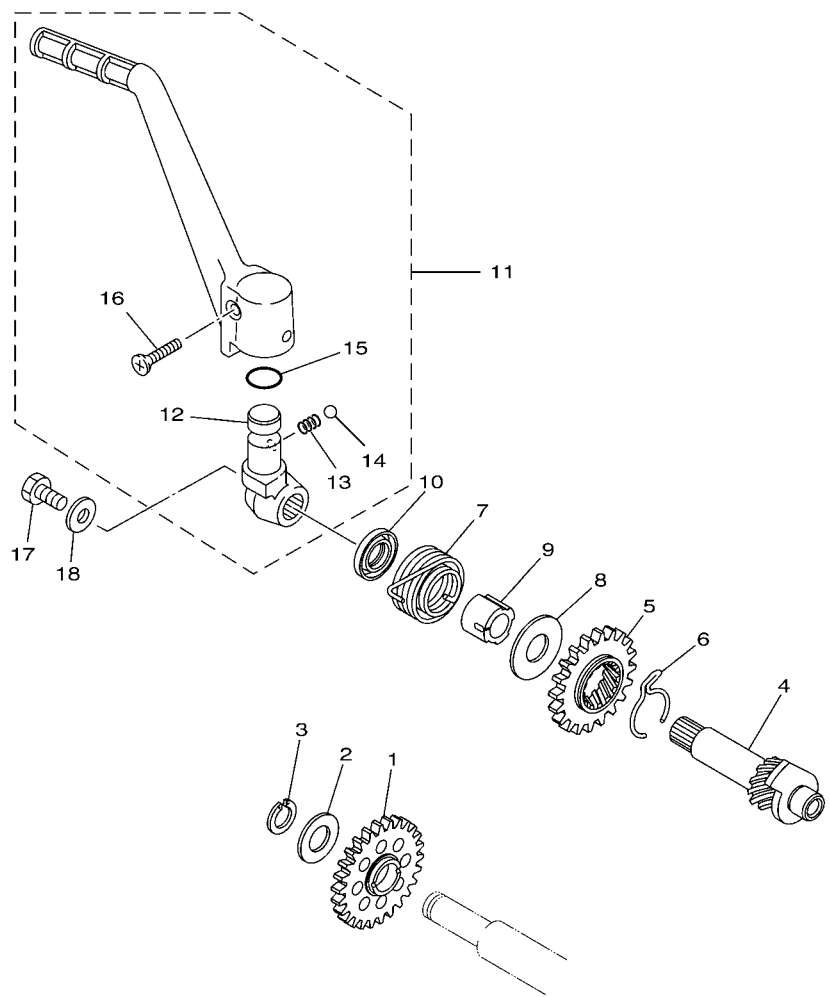

FIG. 10 CRANKCASE COVER 1

| REF. NO. | PART NO.     | DESCRIPTION               | 1C3H | 1C3J | 1C3K | 1C3L | REMARKS |
|----------|--------------|---------------------------|------|------|------|------|---------|
| 1        | 1C3-15411-10 | COVER, CRANKCASE 1        | 1    | 1    | 1    | 1    |         |
| 2        | 1C3-15451-00 | GASKET, CRANKCASE COVER 1 | 1    | 1    | 1    | 1    |         |
| 3        | 92502-06030  | SCREW, PAN HEAD           | 4    | 4    | 4    | 4    |         |
| 4        | 92902-06600  | WASHER, PLATE             | 4    | 4    | 4    | 4    |         |
| 5        | 1C3-15421-10 | COVER, CRANKCASE 2        | 1    | 1    | 1    | 1    |         |
| 6        | 1C3-17466-00 | GUIDE, CHAIN              | 1    | 1    | 1    | 1    |         |
| 7        | 98502-06030  | SCREW, PAN HEAD           | 2    | 2    | 2    | 2    |         |
| 8        | 1C3-15431-00 | COVER, CRANKCASE 3        | 1    | 1    | 1    | 1    |         |
| 9        | 1C3-15462-00 | GASKET, CRANKCASE COVER 3 | 1    | 1    | 1    | 1    |         |
| 10       | 99530-08016  | PIN, DOWEL                | 2    | 2    | 2    | 2    |         |
| 11       | 3Y1-15363-00 | PLUG, OIL                 | 1    | 1    | 1    | 1    |         |
| 12       | 93210-19123  | O-RING                    | 1    | 1    | 1    | 1    |         |
| 13       | 95022-06030  | BOLT, FLANGE              | 6    | 6    | 6    | 6    |         |
| 14       | 95022-06040  | BOLT, FLANGE              | 1    | 1    | 1    | 1    |         |
| 15       | 95022-06050  | BOLT, FLANGE              | 1    | 1    | 1    | 1    |         |
| 16       | 1C3-15415-10 | COVER, GENERATOR          | 1    | 1    | 1    | 1    |         |
| 17       | 1C3-15463-00 | GASKET, COVER PINION 2    | 1    | 1    | 1    | 1    |         |
| 18       | 95022-06065  | BOLT, FLANGE              | 1    | 1    | 1    | 1    |         |
| 19       | 95022-06025  | BOLT, FLANGE              | 5    | 5    | 5    | 5    |         |
| 20       | 93604-10011  | PIN, DOWEL                | 2    | 2    | 2    | 2    |         |
| 21       | 92012-06012  | BOLT, BUTTON HEAD         | 1    | 1    | 1    | 1    |         |
| 22       | 90430-06014  | GASKET                    | 1    | 1    | 1    | 1    |         |

FIG. 11 STARTER



1C31100-D110

| REF. NO. | PART NO.     | DESCRIPTION          | 1C3H | 1C3J | 1C3K | 1C3L | REMARKS |
|----------|--------------|----------------------|------|------|------|------|---------|
| 1        | 1C3-15651-00 | GEAR, KICK IDLE      | 1    | 1    | 1    | 1    |         |
| 2        | 90201-175F6  | WASHER, PLATE        | 1    | 1    | 1    | 1    |         |
| 3        | 99009-17400  | CIRCLIP              | 1    | 1    | 1    | 1    |         |
| 4        | 1C3-15660-00 | KICK AXLE ASSY       | 1    | 1    | 1    | 1    |         |
| 5        | 1C3-15641-00 | GEAR, KICK           | 1    | 1    | 1    | 1    |         |
| 6        | 90468-26048  | CLIP                 | 1    | 1    | 1    | 1    |         |
| 7        | 90508-26450  | SPRING, TORSION      | 1    | 1    | 1    | 1    |         |
| 8        | 90201-171G4  | WASHER, PLATE        | 1    | 1    | 1    | 1    |         |
| 9        | 1C3-15666-00 | SPACER               | 1    | 1    | 1    | 1    |         |
| 10       | 93102-17263  | OIL SEAL             | 1    | 1    | 1    | 1    |         |
| 11       | 4DB-15620-10 | KICK CRANK ASSY      | 1    | 1    | 1    | 1    |         |
| 12       | 4DB-15621-03 | .BOSS, KICK CRANK    | 1    | 1    | 1    | 1    |         |
| 13       | 90501-12081  | .SPRING, COMPRESSION | 1    | 1    | 1    | 1    |         |
| 14       | 93507-32009  | .BALL                | 1    | 1    | 1    | 1    |         |
| 15       | 93210-15171  | .O-RING              | 1    | 1    | 1    | 1    |         |
| 16       | 90151-06045  | .SCREW, COUNTERSUNK  | 1    | 1    | 1    | 1    |         |
| 17       | 97022-06012  | BOLT                 | 1    | 1    | 1    | 1    |         |
| 18       | 90201-06060  | WASHER, PLATE        | 1    | 1    | 1    | 1    |         |
|          |              |                      |      |      |      |      |         |
|          |              |                      |      |      |      |      |         |
|          |              |                      |      |      |      |      |         |

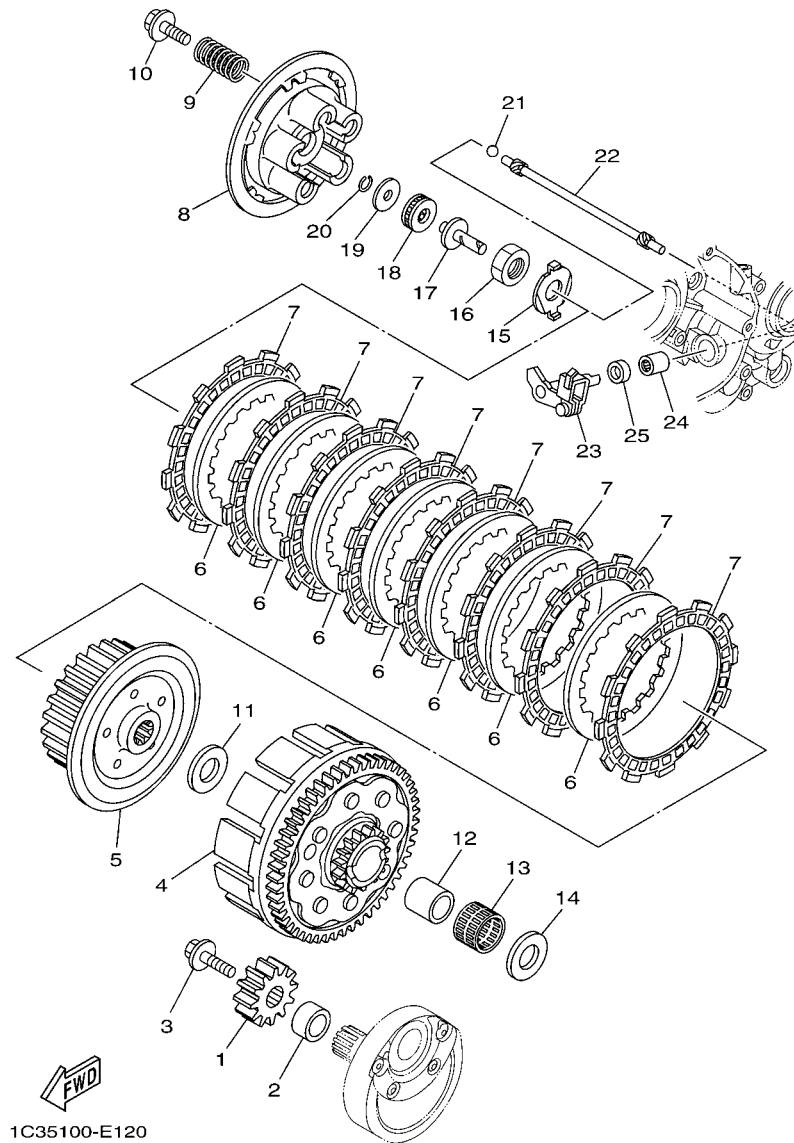

1C35100-E120

FIG. 12 CLUTCH

| REF. NO. | PART NO.     | DESCRIPTION               | 1C3H | 1C3J | 1C3K | 1C3L | REMARKS |
|----------|--------------|---------------------------|------|------|------|------|---------|
| 1        | 1C3-16111-00 | GEAR, PRIMARY DRIVE       | 1    | 1    | 1    | 1    |         |
| 2        | 90387-172K2  | COLLAR                    | 1    | 1    | 1    | 1    |         |
| 3        | 90105-08071  | BOLT, FLANGE              | 1    | 1    | 1    | 1    |         |
| 4        | 1C3-16150-00 | PRIMARY DRIVEN GEAR COMP. | 1    | 1    | 1    | 1    |         |
| 5        | 5NY-16371-00 | BOSS, CLUTCH              | 1    | 1    | 1    | 1    |         |
| 6        | 3XJ-16324-01 | PLATE, CLUTCH 1           | 7    | 7    | 7    | 7    |         |
| 7        | 3XJ-16321-00 | PLATE, FRICTION           | 8    | 8    | 8    | 8    |         |
| 8        | 5HD-16351-00 | PLATE, PRESSURE 1         | 1    | 1    | 1    | 1    |         |
| 9        | 90501-23598  | SPRING, COMPRESSION       | 5    | 5    | 5    | 5    |         |
| 10       | 90159-06016  | SCREW, WITH WASHER        | 5    | 5    | 5    | 5    |         |
| 11       | 90201-20611  | WASHER, PLATE             | 1    | 1    | 1    | 1    |         |
| 12       | 1C3-16181-00 | SPACER 1                  | 1    | 1    | 1    | 1    |         |
| 13       | 93310-22539  | BEARING                   | 1    | 1    | 1    | 1    |         |
| 14       | 90201-20611  | WASHER, PLATE             | 1    | 1    | 1    | 1    |         |
| 15       | 90215-16289  | WASHER, LOCK              | 1    | 1    | 1    | 1    |         |
| 16       | 90170-16326  | NUT                       | 1    | 1    | 1    | 1    |         |
| 17       | 5NL-16356-00 | ROD, PUSH 1               | 1    | 1    | 1    | 1    |         |
| 18       | 93340-21008  | BEARING                   | 1    | 1    | 1    | 1    |         |
| 19       | 90201-080H1  | WASHER, PLATE             | 1    | 1    | 1    | 1    |         |
| 20       | 93440-07182  | CIRCLIP                   | 1    | 1    | 1    | 1    |         |
| 21       | 93511-32027  | BALL                      | 1    | 1    | 1    | 1    |         |
| 22       | 1C3-16357-10 | ROD, PUSH 2               | 1    | 1    | 1    | 1    |         |
| 23       | 1C3-16380-00 | PUSH LEVER ASSY           | 1    | 1    | 1    | 1    |         |
| 24       | 93315-11040  | BEARING                   | 1    | 1    | 1    | 1    |         |
| 25       | 93102-10008  | OIL SEAL                  | 1    | 1    | 1    | 1    |         |

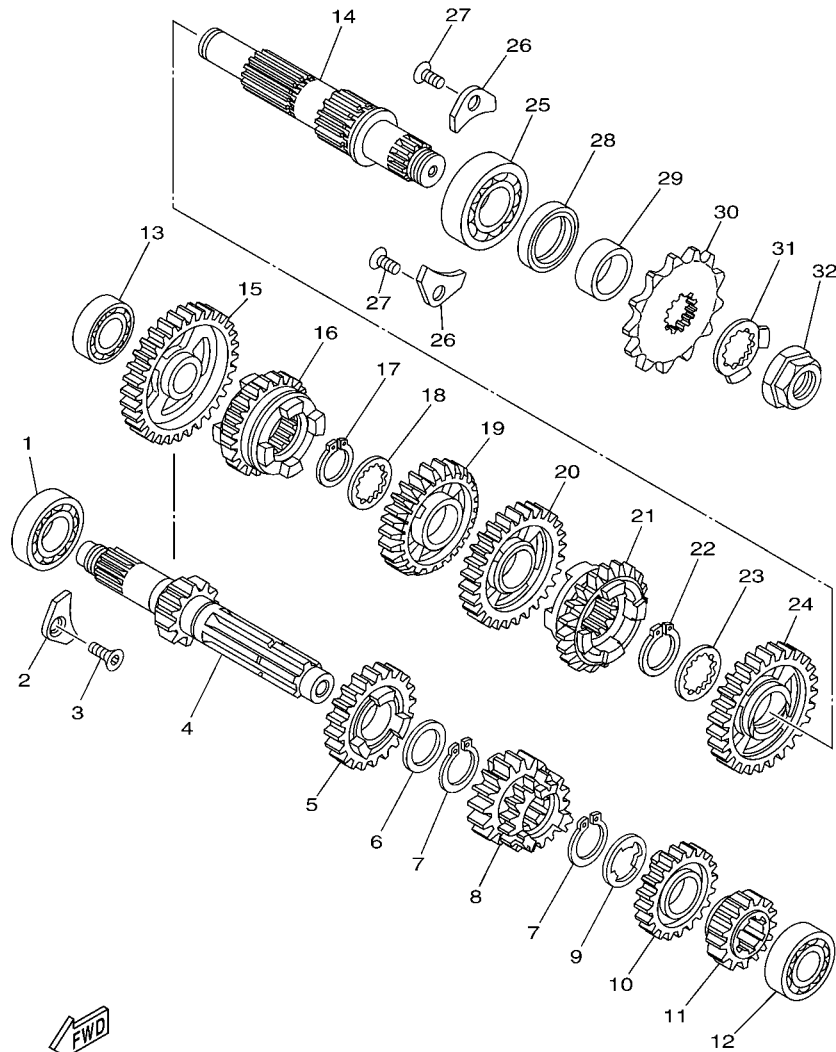

1C31100-D131

FIG. 13 TRANSMISSION

| REF. NO. | PART NO.     | DESCRIPTION                | 1C3H | 1C3J | 1C3K | 1C3L | REMARKS |
|----------|--------------|----------------------------|------|------|------|------|---------|
| 1        | 93306-00442  | BEARING                    | 1    | 1    | 1    | 1    |         |
| 2        | 4JT-15381-01 | PLATE, BEARING COVER       | 1    | 1    | 1    | 1    |         |
| 3        | 90149-06074  | SCREW                      | 1    | 1    | 1    | 1    |         |
| 4        | 1C3-17411-10 | AXLE, MAIN (13T)           | 1    | 1    | 1    | 1    |         |
| 5        | 1C3-17161-10 | GEAR, 6TH PINION (21T)     | 1    | 1    | 1    | 1    |         |
| 6        | 90201-22555  | WASHER, PLATE              | 1    | 1    | 1    | 1    |         |
| 7        | 93410-22039  | CIRCLIP                    | 2    | 2    | 2    | 2    |         |
| 8        | 1C3-17131-10 | GEAR, 3RD PINION (17T/17T) | 1    | 1    | 1    | 1    |         |
| 9        | 90209-18135  | WASHER                     | 1    | 1    | 1    | 1    |         |
| 10       | 1C3-17151-10 | GEAR, 5TH PINION (20T)     | 1    | 1    | 1    | 1    |         |
| 11       | 1C3-17121-10 | GEAR, 2ND PINION (15T)     | 1    | 1    | 1    | 1    |         |
| 12       | 93306-20351  | BEARING                    | 1    | 1    | 1    | 1    |         |
| 13       | 93306-00326  | BEARING                    | 1    | 1    | 1    | 1    |         |
| 14       | 1C3-17421-00 | AXLE, DRIVE                | 1    | 1    | 1    | 1    |         |
| 15       | 1C3-17211-10 | GEAR, 1ST WHEEL (31T)      | 1    | 1    | 1    | 1    |         |
| 16       | 1C3-17261-10 | GEAR, 6TH WHEEL (23T)      | 1    | 1    | 1    | 1    |         |
| 17       | 93410-22039  | CIRCLIP                    | 1    | 1    | 1    | 1    |         |
| 18       | 90209-20008  | WASHER                     | 1    | 1    | 1    | 1    |         |
| 19       | 1C3-17241-10 | GEAR, 4TH WHEEL (23T)      | 1    | 1    | 1    | 1    |         |
| 20       | 1C3-17231-20 | GEAR, 3RD WHEEL (27T)      | 1    | 1    | 1    | 1    |         |
| 21       | 1C3-17251-10 | GEAR, 5TH WHEEL (24T)      | 1    | 1    | 1    | 1    |         |
| 22       | 93410-26067  | CIRCLIP                    | 1    | 1    | 1    | 1    |         |
| 23       | 90209-23012  | WASHER                     | 1    | 1    | 1    | 1    |         |
| 24       | 1C3-17221-10 | GEAR, 2ND WHEEL (29T)      | 1    | 1    | 1    | 1    |         |
| 25       | 93306-20447  | BEARING                    | 1    | 1    | 1    | 1    |         |
| 26       | 4JT-15381-01 | PLATE, BEARING COVER       | 2    | 2    | 2    | 2    |         |
| 27       | 90149-06074  | SCREW                      | 2    | 2    | 2    | 2    |         |







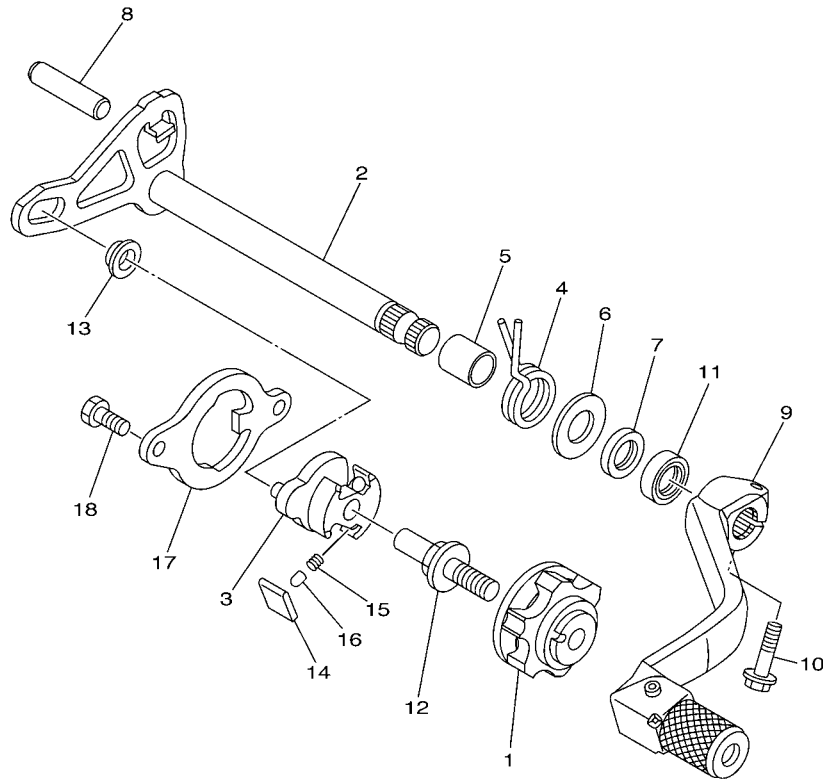

1C31100-D150

FIG. 15 SHIFT SHAFT

| REF. NO. | PART NO.     | DESCRIPTION         | 1C3H | 1C3J | 1C3K | 1C3L | REMARKS |
|----------|--------------|---------------------|------|------|------|------|---------|
| 1        | 1C3-18185-00 | SEGMENT             | 1    | 1    | 1    | 1    |         |
| 2        | 1C3-18101-00 | SHIFT SHAFT ASSY    | 1    | 1    | 1    | 1    |         |
| 3        | 5LP-18122-01 | LEVER, SHIFT 2      | 1    | 1    | 1    | 1    |         |
| 4        | 90508-29020  | SPRING, TORSION     | 1    | 1    | 1    | 1    |         |
| 5        | 90560-12280  | SPACER              | 1    | 1    | 1    | 1    |         |
| 6        | 90201-12020  | WASHER, PLATE       | 1    | 1    | 1    | 1    |         |
| 7        | 93104-12003  | OIL SEAL            | 1    | 1    | 1    | 1    |         |
| 8        | 93608-33002  | PIN, DOWEL          | 1    | 1    | 1    | 1    |         |
| 9        | 1C3-18110-00 | SHIFT PEDAL ASSY    | 1    | 1    | 1    | 1    |         |
| 10       | 95022-06020  | BOLT, FLANGE        | 1    | 1    | 1    | 1    |         |
| 11       | 93102-12224  | OIL SEAL            | 1    | 1    | 1    | 1    |         |
| 12       | 3XJ-18173-10 | PIN, SHIFT          | 1    | 1    | 1    | 1    |         |
| 13       | 3XJ-18178-00 | ROLLER, SHIFT LEVER | 1    | 1    | 1    | 1    |         |
| 14       | 3XJ-18182-00 | PAWL, SHIFTER       | 2    | 2    | 2    | 2    |         |
| 15       | 90501-052G5  | SPRING, COMPRESSION | 2    | 2    | 2    | 2    |         |
| 16       | 3XJ-18184-00 | PIN, PAWL           | 2    | 2    | 2    | 2    |         |
| 17       | 1C3-18172-00 | GUIDE, SHIFT        | 1    | 1    | 1    | 1    |         |
| 18       | 90101-06041  | BOLT                | 2    | 2    | 2    | 2    |         |
|          |              |                     |      |      |      |      |         |
|          |              |                     |      |      |      |      |         |
|          |              |                     |      |      |      |      |         |

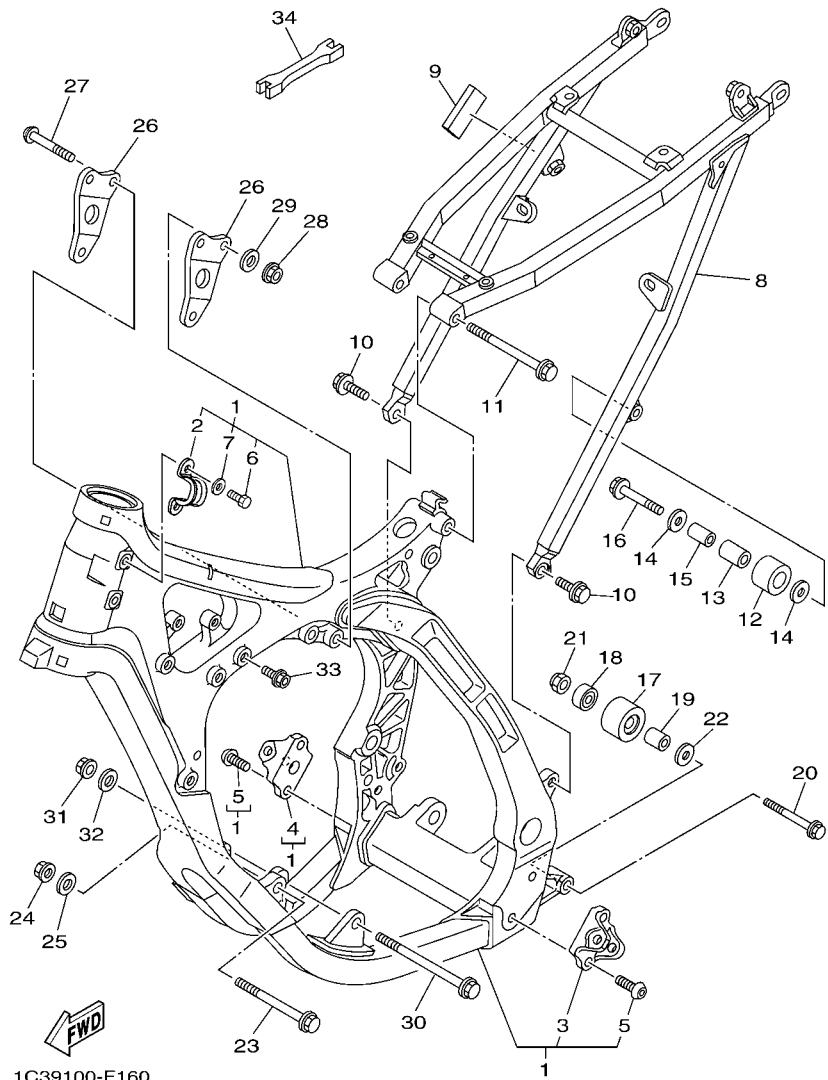
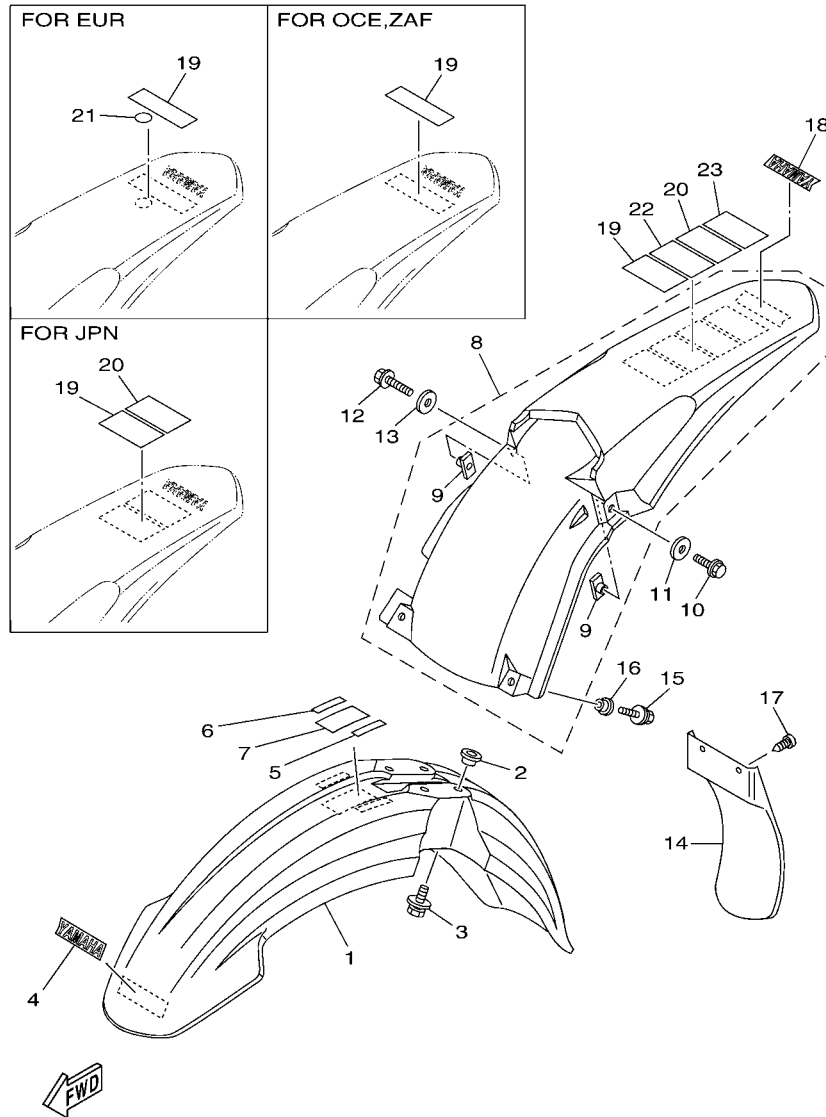

FIG. 16 FRAME

| REF. NO. | PART NO.     | DESCRIPTION             | 1C3H | 1C3J | 1C3K | 1C3L | REMARKS |
|----------|--------------|-------------------------|------|------|------|------|---------|
| 1        | 1C3-21101-50 | FRONT FRAME COMP.       | 1    | 1    | 1    | 1    |         |
| 2        | 1C3-21336-00 | .CLAMP, WIRE HARNESS 2  | 1    | 1    | 1    | 1    |         |
| 3        | 1C3-21447-10 | .BRACKET, FOOTREST      | 1    | 1    | 1    | 1    |         |
| 4        | 1C3-21448-10 | .BRACKET, FOOTREST      | 1    | 1    | 1    | 1    |         |
| 5        | 90149-10031  | .SCREW                  | 4    | 4    | 4    | 4    |         |
| 6        | 97004-05012  | .BOLT                   | 2    | 2    | 2    | 2    |         |
| 7        | 92904-05600  | .WASHER                 | 2    | 2    | 2    | 2    |         |
| 8        | 1C3-21190-90 | REAR FRAME COMP.        | 1    | 1    | 1    | 1    |         |
| 9        | 5GJ-21717-00 | DAMPER                  | 1    | 1    | 1    | 1    |         |
| 10       | 90105-08085  | BOLT, FLANGE            | 2    | 2    | 2    | 2    |         |
| 11       | 90105-08132  | BOLT, FLANGE            | 1    | 1    | 1    | 1    |         |
| 12       | 30X-22178-00 | TENSIONER               | 1    | 1    | 1    | 1    |         |
| 13       | 4V4-22184-00 | BUSH                    | 1    | 1    | 1    | 1    |         |
| 14       | 90201-08045  | WASHER, PLATE           | 2    | 2    | 2    | 2    |         |
| 15       | 90387-08041  | COLLAR                  | 1    | 1    | 1    | 1    |         |
| 16       | 95022-08040  | BOLT, FLANGE            | 1    | 1    | 1    | 1    |         |
| 17       | 3JD-22178-20 | TENSIONER               | 1    | 1    | 1    | 1    |         |
| 18       | 93300-60839  | BEARING                 | 1    | 1    | 1    | 1    |         |
| 19       | 90387-086N4  | COLLAR                  | 1    | 1    | 1    | 1    |         |
| 20       | 90105-08133  | BOLT, FLANGE            | 1    | 1    | 1    | 1    |         |
| 21       | 90185-08009  | NUT, SELF-LOCKING       | 1    | 1    | 1    | 1    |         |
| 22       | 90201-08043  | WASHER, PLATE           | 1    | 1    | 1    | 1    |         |
| 23       | 90105-10175  | BOLT, FLANGE            | 1    | 1    | 1    | 1    |         |
| 24       | 90179-10658  | NUT                     | 1    | 1    | 1    | 1    |         |
| 25       | 92902-10200  | WASHER                  | 1    | 1    | 1    | 1    |         |
| 26       | 1C3-21425-00 | BRACKET, REAR UPPER 1   | 2    | 2    | 2    | 2    |         |
| 27       | 90111-08028  | BOLT,HEX. SOCKET BUTTON | 3    | 3    | 3    | 3    |         |





1C3H100-H170

FIG. 17 FENDER

| REF. NO. | PART NO.     | DESCRIPTION       | 1C3H | 1C3J | 1C3K | 1C3L | REMARKS |
|----------|--------------|-------------------|------|------|------|------|---------|
| 1        | 1C3-21511-51 | FENDER, FRONT     | 1    | 1    | 1    | 1    |         |
| 2        | 90387-06090  | COLLAR            | 4    | 4    | 4    | 4    |         |
| 3        | 90119-06147  | BOLT, WITH WASHER | 4    | 4    | 4    | 4    |         |
| 4        | 4ES-2153E-01 | EMBLEM, YAMAHA    | 1    | 1    | 1    | 1    |         |
| 5        | N/A          |                   |      |      |      |      |         |
| 6        | N/A          |                   |      |      |      |      |         |
| 7        | N/A          |                   |      |      |      |      |         |
| 8        | 5XE-21610-10 | REAR FENDER COMP. | 1    | 1    | 1    | 1    |         |
| 9        | 5XE-21635-10 | .NUT, REAR FENDER | 2    | 2    | 2    | 2    |         |
| 10       | 90105-06099  | BOLT, FLANGE      | 1    | 1    | 1    | 1    |         |
| 11       | 90201-06032  | WASHER, PLATE     | 1    | 1    | 1    | 1    |         |
| 12       | 90105-06101  | BOLT, FLANGE      | 1    | 1    | 1    | 1    |         |
| 13       | 90201-06033  | WASHER, PLATE     | 1    | 1    | 1    | 1    |         |
| 14       | 5TA-21642-00 | GUARD, FLAP       | 1    | 1    | 1    | 1    |         |
| 15       | 90119-06149  | BOLT, WITH WASHER | 2    | 2    | 2    | 2    |         |
| 16       | 90387-06009  | COLLAR            | 2    | 2    | 2    | 2    |         |
| 17       | 97702-60016  | SCREW, TAPPING    | 2    | 2    | 2    | 2    |         |
| 18       | 4ES-2153E-01 | EMBLEM, YAMAHA    | 1    | 1    | 1    | 1    |         |
| 19       | 5PA-21568-01 | LABEL, CAUTION    |      |      |      | 1    |         |
| 20       | N/A          |                   |      |      |      |      |         |
| 21       | N/A          |                   |      |      |      |      |         |



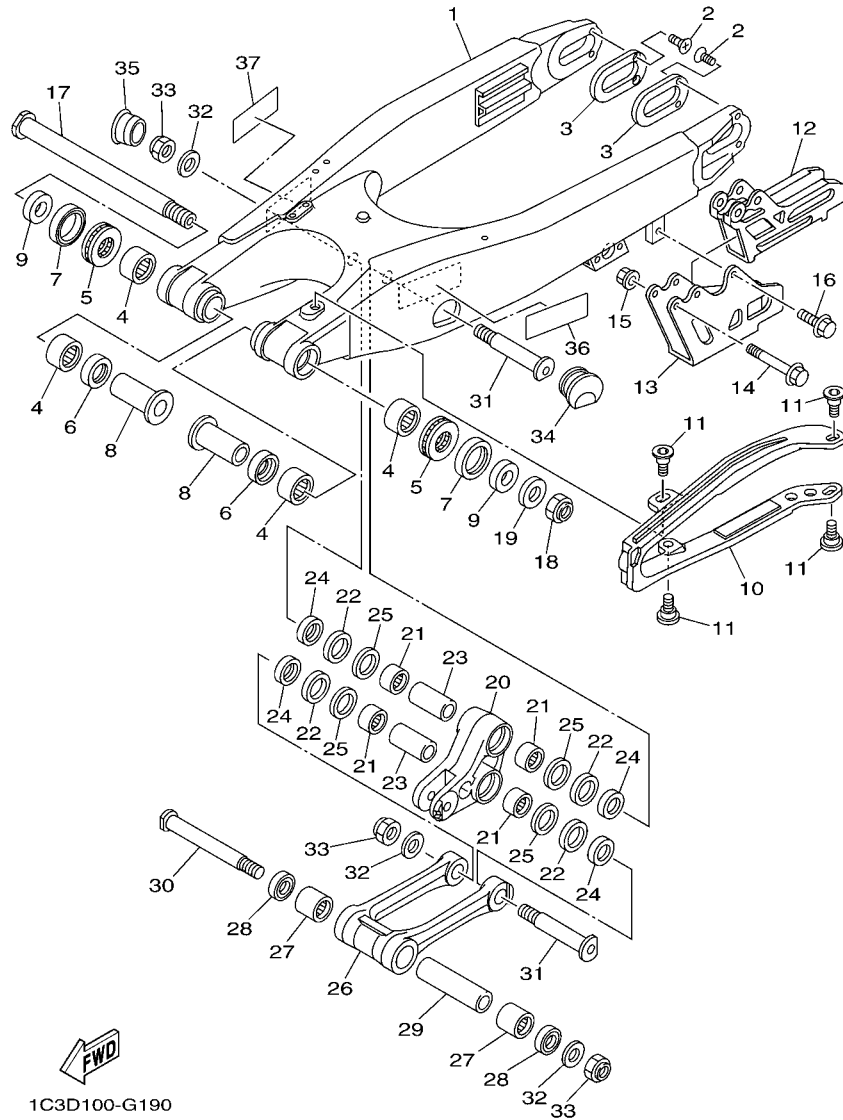

1C3D100-G190

FIG. 19 REAR ARM

| REF. NO. | PART NO.     | DESCRIPTION        | 1C3H | 1C3J | 1C3K | 1C3L | REMARKS |
|----------|--------------|--------------------|------|------|------|------|---------|
| 1        | 1C3-22110-90 | REAR ARM COMP.     | 1    | 1    | 1    | 1    |         |
| 2        | 90151-04003  | SCREW, COUNTERSUNK | 4    | 4    | 4    | 4    |         |
| 3        | 1C3-22355-00 | PATCH              | 2    | 2    | 2    | 2    |         |
| 4        | 93317-22262  | BEARING            | 4    | 4    | 4    | 4    |         |
| 5        | 93342-22217  | BEARING            | 2    | 2    | 2    | 2    |         |
| 6        | 93106-22002  | OIL SEAL           | 2    | 2    | 2    | 2    |         |
| 7        | 93109-28043  | OIL SEAL           | 2    | 2    | 2    | 2    |         |
| 8        | 90387-18010  | COLLAR             | 2    | 2    | 2    | 2    |         |
| 9        | 90387-18012  | COLLAR             | 2    | 2    | 2    | 2    |         |
| 10       | 2S2-22151-70 | SEAL, GUARD        | 1    | 1    | 1    | 1    |         |
| 11       | 1C3-22969-90 | SCREW, 1           | 4    | 4    | 4    | 4    |         |
| 12       | 2S2-22199-70 | SUPPORT, CHAIN     | 1    | 1    | 1    | 1    |         |
| 13       | 2S2-22128-70 | COVER, THRUST 1    | 1    | 1    | 1    | 1    |         |
| 14       | 90105-06104  | BOLT, FLANGE       | 2    | 2    | 2    | 2    |         |
| 15       | 90179-06028  | NUT                | 2    | 2    | 2    | 2    |         |
| 16       | 90105-06105  | BOLT, FLANGE       | 1    | 1    | 1    | 1    |         |
| 17       | 1C3-22141-10 | SHAFT, PIVOT       | 1    | 1    | 1    | 1    |         |
| 18       | 90185-16002  | NUT, SELF-LOCKING  | 1    | 1    | 1    | 1    |         |
| 19       | 90201-16018  | WASHER, PLATE      | 1    | 1    | 1    | 1    |         |
| 20       | 1C3-2217A-00 | ARM, RELAY         | 1    | 1    | 1    | 1    |         |
| 21       | 93315-32166  | BEARING            | 4    | 4    | 4    | 4    |         |
| 22       | 93109-25001  | OIL SEAL           | 4    | 4    | 4    | 4    |         |
| 23       | 90387-16025  | COLLAR             | 2    | 2    | 2    | 2    |         |
| 24       | 90209-16011  | WASHER             | 4    | 4    | 4    | 4    |         |
| 25       | 90201-21014  | WASHER, PLATE      | 4    | 4    | 4    | 4    |         |
| 26       | 1C3-2217F-50 | ROD, CONNECTING 1  | 1    | 1    | 1    | 1    |         |
| 27       | 93315-32166  | BEARING            | 2    | 2    | 2    | 2    |         |





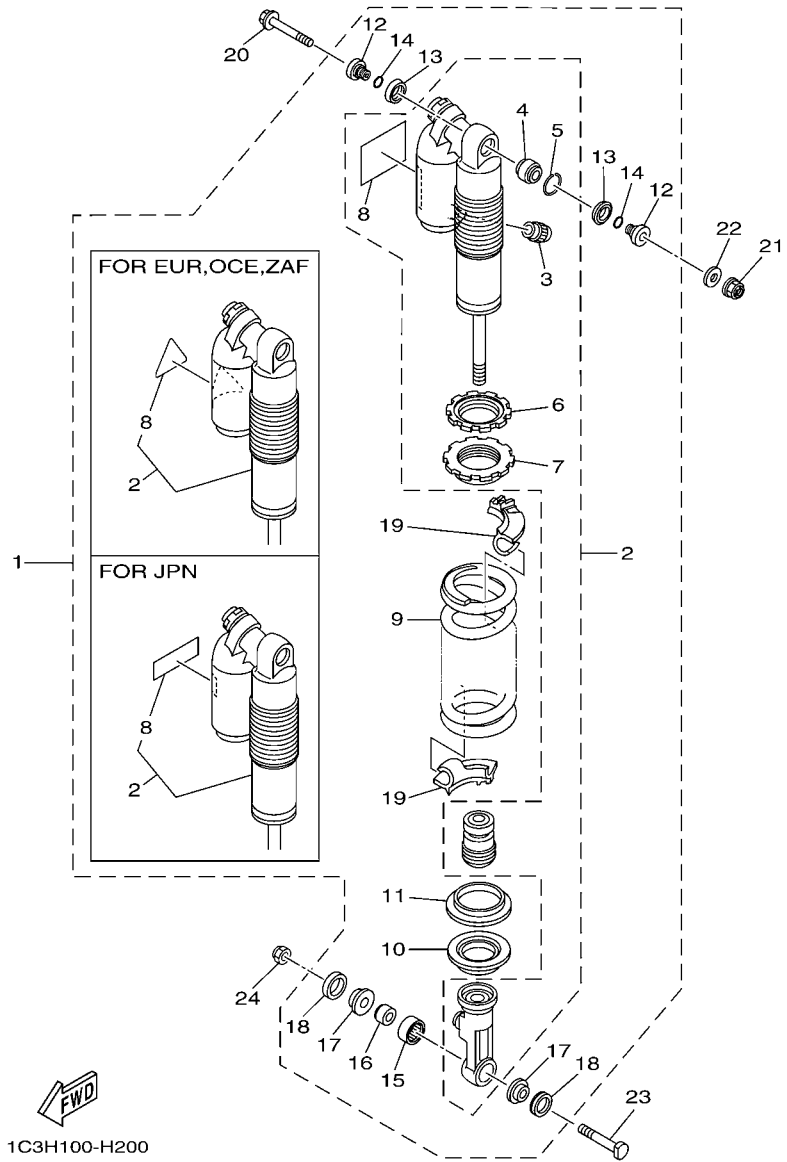

FIG. 20 REAR SUSPENSION

| REF. NO. | PART NO.     | DESCRIPTION                  | 1C3H | 1C3J | 1C3K | 1C3L | REMARKS |
|----------|--------------|------------------------------|------|------|------|------|---------|
| 1        | 1C3-22200-J0 | SHOCK ABSORBER ASSY, REAR    |      |      |      | 1    |         |
| 2        | 1C3-22201-J0 | .DAMPER SUB ASSY             |      |      |      | 1    |         |
| 3        | 509-23184-L0 | ..CAP, AIR VALVE             | 1    | 1    | 1    | 1    |         |
| 4        | 4JX-22226-00 | ..BUSH, SHOCK ABSORBER LOWER | 1    | 1    | 1    | 1    |         |
| 5        | 5DH-23183-00 | ..CIRCLIP                    | 1    | 1    | 1    | 1    |         |
| 6        | 3SP-22234-00 | ..GUIDE, SPRING 3            | 1    | 1    | 1    | 1    |         |
| 7        | 1C3-22213-L0 | ..SEAT, SPRING UPPER         | 1    | 1    | 1    | 1    |         |
| 8        | 4AA-22259-50 | ..LABEL, WARNING             |      |      |      | 1    |         |
| 9        | 1C3-22212-10 | .SPRING (K=46N/MM)           | 1    | 1    | 1    | 1    |         |
| 10       | 1C3-22214-50 | .GUIDE, SPRING 1             | 1    | 1    | 1    | 1    |         |
| 11       | 5MV-22224-00 | .GUIDE, SPRING 2             | 1    | 1    | 1    | 1    |         |
| 12       | 1C3-22253-50 | .COLLAR, DISTANCE            | 2    | 2    | 2    | 2    |         |
| 13       | 3JE-22475-00 | .SEAL, DUST                  | 2    | 2    | 2    | 2    |         |
| 14       | 4EW-22474-00 | .SEAL, RING                  | 2    | 2    | 2    | 2    |         |
| 15       | 5UN-22176-00 | .BEARING                     | 1    | 1    | 1    | 1    |         |
| 16       | 5MV-22184-00 | .BUSH                        | 1    | 1    | 1    | 1    |         |
| 17       | 1C3-22253-L0 | .COLLAR, DISTANCE            | 2    | 2    | 2    | 2    |         |
| 18       | 5NY-22475-00 | .SEAL, DUST                  | 2    | 2    | 2    | 2    |         |
| 19       | 1C3-22565-00 | .SPRING SEAT                 | 2    | 2    | 2    | 2    |         |





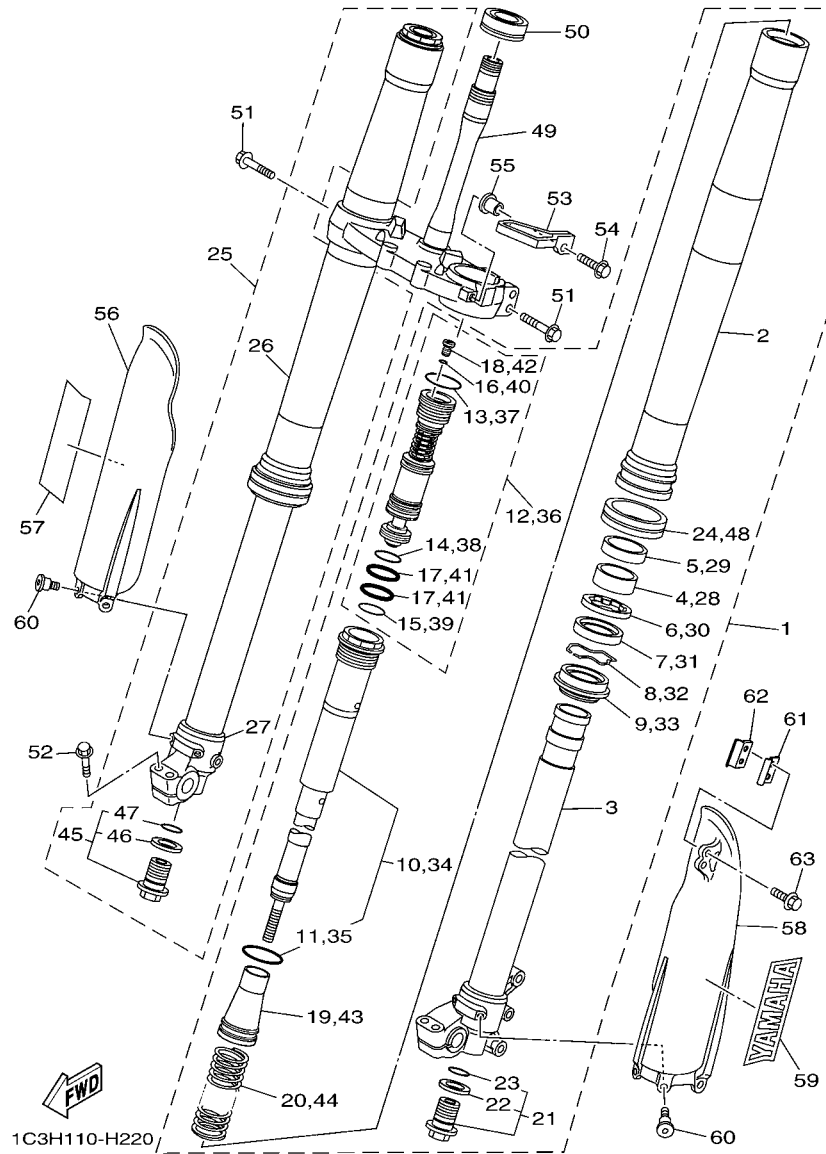

FIG. 22 FRONT FORK

| REF. NO. | PART NO.     | DESCRIPTION                    | 1C3H | 1C3J | 1C3K | 1C3L | REMARKS |
|----------|--------------|--------------------------------|------|------|------|------|---------|
| 1        | 1C3-23102-D0 | FRONT FORK ASSY (L.H)          | 1    |      | 1    | 1    |         |
| 2        | 1C3-23136-P0 | .TUBE, OUTER (RIGHT)           | 1    | 1    | 1    | 1    |         |
| 3        | 5XC-23120-N0 | .INNER TUBE COMP.2             | 1    | 1    | 1    | 1    |         |
| 4        | 5XE-23171-L0 | .PISTON, FRONT FORK            | 1    | 1    | 1    | 1    |         |
| 5        | 5XE-23125-L0 | .METAL, SLIDE 1                | 1    | 1    | 1    | 1    |         |
| 6        | 5XC-23146-00 | .WASHER, OIL SEAL              | 1    | 1    | 1    | 1    |         |
| 7        | 1C3-23145-M0 | .OIL SEAL                      | 1    | 1    | 1    | 1    |         |
| 8        | 5XE-23153-L0 | .RING, SNAP                    | 1    | 1    | 1    | 1    |         |
| 9        | 5XE-23144-L0 | .SEAL, DUST                    | 1    | 1    | 1    | 1    |         |
| 10       | 5XC-23170-P0 | .CYLINDER COMP., FRONT FORK    | 1    | 1    | 1    | 1    |         |
| 11       | 1C3-23147-L0 | ..O-RING                       | 1    | 1    | 1    | 1    |         |
| 12       | 1C3-2316A-T0 | .VALVE COMP.                   | 1    |      | 1    | 1    |         |
| 13       | 1C3-23188-L0 | ..O-RING                       | 1    | 1    | 1    | 1    |         |
| 14       | 1C3-23188-N0 | ..O-RING                       | 1    | 1    | 1    | 1    |         |
| 15       | 1C3-23188-P0 | ..O-RING                       | 1    | 1    | 1    | 1    |         |
| 16       | 1C3-23188-R0 | ..O-RING                       | 1    | 1    | 1    | 1    |         |
| 17       | 1AE-23147-00 | ..O-RING                       | 2    | 2    | 2    | 2    |         |
| 18       | 1C3-23190-L0 | ..AIR VALVE COMP.              | 1    | 1    | 1    | 1    |         |
| 19       | 1C3-23142-L0 | .SEAT, SPRING UPPER            | 1    | 1    | 1    | 1    |         |
| 20       | 1C3-23141-P0 | .SPRING, FRONT FORK(K=4.1N/MM) | 1    | 1    | 1    | 1    |         |
| 21       | 5XC-23111-00 | .BOLT, CAP                     | 1    | 1    | 1    | 1    |         |
| 22       | 2HH-23158-L0 | ..GASKET                       | 1    | 1    | 1    | 1    |         |
| 23       | 276-23114-00 | ..GASKET                       | 1    | 1    | 1    | 1    |         |
| 24       | 5XC-2314F-00 | .PROTECTOR GUIDE COMP., 1      | 1    | 1    | 1    | 1    |         |
| 25       | 1C3-23103-D0 | FRONT FORK ASSY (R.H)          | 1    |      | 1    | 1    |         |

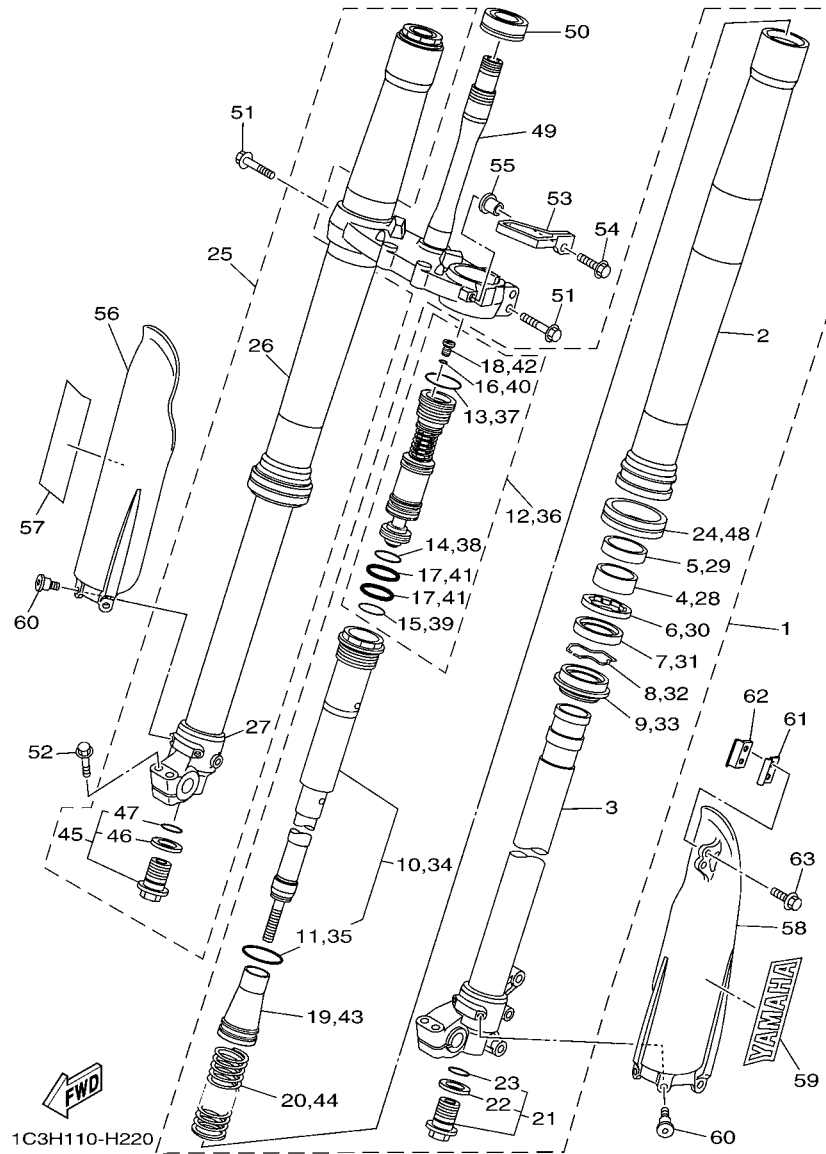
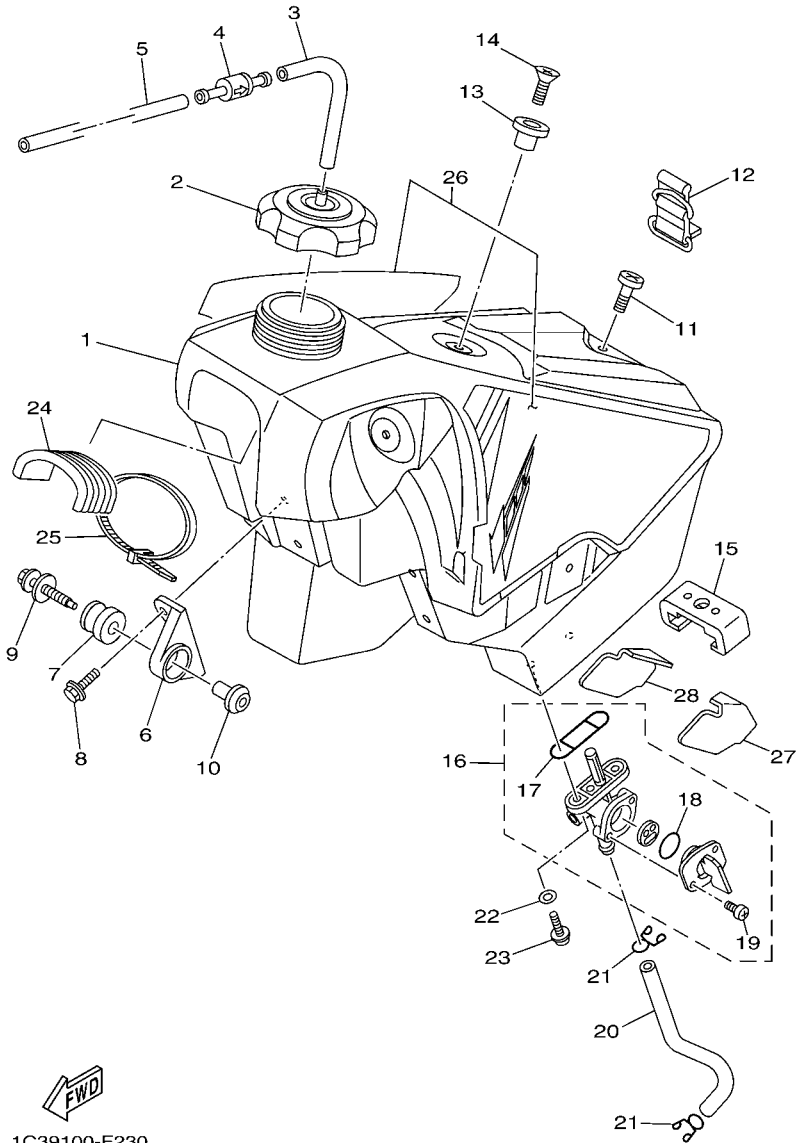

FIG. 22 FRONT FORK

| REF. NO. | PART NO.     | DESCRIPTION                    | 1C3H | 1C3J | 1C3K | 1C3L | REMARKS |
|----------|--------------|--------------------------------|------|------|------|------|---------|
| 26       | 1C3-23136-P0 | .TUBE, OUTER (RIGHT)           | 1    | 1    | 1    | 1    |         |
| 27       | 5XC-23110-N0 | .INNER TUBE COMP.1             | 1    | 1    | 1    | 1    |         |
| 28       | 5XE-23171-L0 | .PISTON, FRONT FORK            | 1    | 1    | 1    | 1    |         |
| 29       | 5XE-23125-L0 | .METAL, SLIDE 1                | 1    | 1    | 1    | 1    |         |
| 30       | 5XC-23146-00 | .WASHER, OIL SEAL              | 1    | 1    | 1    | 1    |         |
| 31       | 1C3-23145-M0 | .OIL SEAL                      | 1    | 1    | 1    | 1    |         |
| 32       | 5XE-23153-L0 | .RING, SNAP                    | 1    | 1    | 1    | 1    |         |
| 33       | 5XE-23144-L0 | .SEAL, DUST                    | 1    | 1    | 1    | 1    |         |
| 34       | 5XC-23170-P0 | .CYLINDER COMP., FRONT FORK    | 1    | 1    | 1    | 1    |         |
| 35       | 1C3-23147-L0 | ..O-RING                       | 1    | 1    | 1    | 1    |         |
| 36       | 1C3-2316A-T0 | .VALVE COMP.                   | 1    |      | 1    | 1    |         |
| 37       | 1C3-23188-L0 | ..O-RING                       | 1    | 1    | 1    | 1    |         |
| 38       | 1C3-23188-N0 | ..O-RING                       | 1    | 1    | 1    | 1    |         |
| 39       | 1C3-23188-P0 | ..O-RING                       | 1    | 1    | 1    | 1    |         |
| 40       | 1C3-23188-R0 | ..O-RING                       | 1    | 1    | 1    | 1    |         |
| 41       | 1AE-23147-00 | ..O-RING                       | 2    | 2    | 2    | 2    |         |
| 42       | 1C3-23190-L0 | ..AIR VALVE COMP.              | 1    | 1    | 1    | 1    |         |
| 43       | 1C3-23142-L0 | .SEAT, SPRING UPPER            | 1    | 1    | 1    | 1    |         |
| 44       | 1C3-23141-P0 | .SPRING, FRONT FORK(K=4.1N/MM) | 1    | 1    | 1    | 1    |         |
| 45       | 5XC-23111-00 | .BOLT, CAP                     | 1    | 1    | 1    | 1    |         |
| 46       | 2HH-23158-L0 | ..GASKET                       | 1    | 1    | 1    | 1    |         |
| 47       | 276-23114-00 | ..GASKET                       | 1    | 1    | 1    | 1    |         |
| 48       | 5XC-2314F-00 | .PROTECTOR GUIDE COMP., 1      | 1    | 1    | 1    | 1    |         |
| 49       | 1C3-23340-M0 | UNDER BRACKET COMP.            | 1    | 1    | 1    | 1    |         |
| 50       | 93332-00081  | BEARING                        | 1    | 1    | 1    | 1    |         |





1C39100-F230

FIG. 23 FUEL TANK

| REF. NO. | PART NO.     | DESCRIPTION          | 1C3H | 1C3J | 1C3K | 1C3L | REMARKS |
|----------|--------------|----------------------|------|------|------|------|---------|
| 1        | 1C3-24110-90 | FUEL TANK COMP.      | 1    | 1    | 1    | 1    |         |
| 2        | 5NY-24610-00 | CAP ASSY             | 1    | 1    | 1    | 1    |         |
| 3        | 90445-09220  | HOSE (L30)           | 1    | 1    | 1    | 1    |         |
| 4        | 3XJ-24380-00 | PIPE JOINT ASSY      | 1    | 1    | 1    | 1    |         |
| 5        | 90445-09251  | HOSE (L350)          | 1    | 1    | 1    | 1    |         |
| 6        | 5XE-24144-00 | HOLDER, DAMPER       | 2    | 2    | 2    | 2    |         |
| 7        | 90480-18549  | GROMMET              | 2    | 2    | 2    | 2    |         |
| 8        | 90105-06107  | BOLT, FLANGE         | 4    | 4    | 4    | 4    |         |
| 9        | 5XE-24176-10 | BOLT 1               | 2    | 2    | 2    | 2    |         |
| 10       | 5NY-24186-00 | WASHER, SPECIAL      | 2    | 2    | 2    | 2    |         |
| 11       | 98902-06025  | SCREW, BIND          | 1    | 1    | 1    | 1    |         |
| 12       | 3SP-24173-00 | BAND, TANK FITTING 1 | 1    | 1    | 1    | 1    |         |
| 13       | 4EW-2412F-00 | BRACKET, SEAT        | 1    | 1    | 1    | 1    |         |
| 14       | 98702-06025  | SCREW, FLAT HEAD     | 1    | 1    | 1    | 1    |         |
| 15       | 1C3-24181-00 | DAMPER, LOCATING 1   | 1    | 1    | 1    | 1    |         |
| 16       | 3JD-24500-10 | FUEL COCK ASSY 1     | 1    | 1    | 1    | 1    |         |
| 17       | 4X8-24512-00 | .O-RING              | 1    | 1    | 1    | 1    |         |
| 18       | 3AJ-24534-01 | .SEAL, COCK          | 1    | 1    | 1    | 1    |         |
| 19       | 98507-03008  | .SCREW, PAN HEAD     | 2    | 2    | 2    | 2    |         |
| 20       | 90445-111J0  | HOSE (L145)          | 1    | 1    | 1    | 1    |         |
| 21       | 90467-100A1  | CLIP                 | 2    | 2    | 2    | 2    |         |
| 22       | 90202-05193  | WASHER, PLATE        | 2    | 2    | 2    | 2    |         |
| 23       | 90149-06108  | SCREW                | 2    | 2    | 2    | 2    |         |
| 24       | 1C3-24182-00 | DAMPER, LOCATING 2   | 1    | 1    | 1    | 1    |         |
| 25       | 90465-13275  | CLAMP                | 1    | 1    | 1    | 1    |         |
| 26       | 1C3-24240-30 | GRAPHIC SET          | 1    | 1    | 1    | 1    |         |
| 27       | 1C3-24183-00 | DAMPER, LOCATING 3   | 1    | 1    | 1    | 1    |         |







**FIG. 25 FRONT WHEEL**

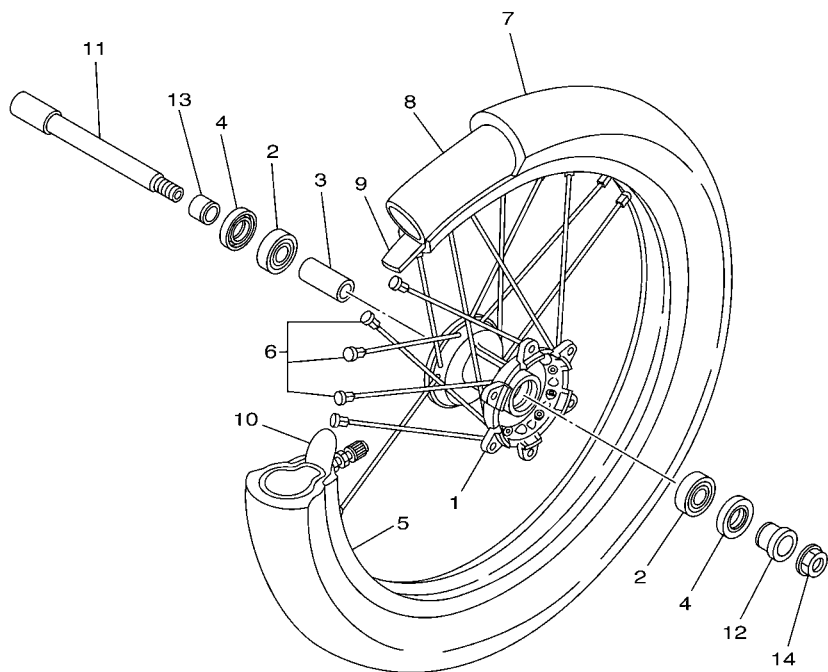

| REF. NO. | PART NO.     | DESCRIPTION                | 1C3H | 1C3J | 1C3K | 1C3L | REMARKS |
|----------|--------------|----------------------------|------|------|------|------|---------|
| 1        | 5NY-25111-00 | HUB, FRONT                 | 1    | 1    | 1    | 1    |         |
| 2        | 93306-90409  | BEARING                    | 2    | 2    | 2    | 2    |         |
| 3        | 5NY-25117-00 | SPACER, BEARING            | 1    | 1    | 1    | 1    |         |
| 4        | 93102-26468  | OIL SEAL                   | 2    | 2    | 2    | 2    |         |
| 5        | 94416-21005  | RIM (1.60-21)              | 1    | 1    | 1    | 1    |         |
| 6        | 5NY-25104-00 | SPOKE SET, FRONT           | 1    | 1    | 1    | 1    |         |
| 7        | L.M.         | TIRE (80/100-21 51M D755F) |      |      |      | 1    |         |
| 8        | 94227-21123  | TUBE (80/100-21 M/C TR4)   |      |      |      | 1    |         |
| 9        | 94309-21161  | BAND, RIM (22-21)          | 1    | 1    |      | 1    |         |
| 10       | 5SF-25394-00 | SPACER, BEAD               | 1    | 1    | 1    | 1    |         |
| 11       | 5XC-25181-G0 | AXLE, WHEEL                | 1    | 1    | 1    | 1    |         |
| 12       | 5XC-25183-G0 | COLLAR, WHEEL              | 1    | 1    | 1    | 1    |         |
| 13       | 5XC-25186-G0 | COLLAR, WHEEL              | 1    | 1    | 1    | 1    |         |
| 14       | 90179-16011  | NUT                        | 1    | 1    | 1    | 1    |         |
|          |              |                            |      |      |      |      |         |
|          |              |                            |      |      |      |      |         |
|          |              |                            |      |      |      |      |         |
|          |              |                            |      |      |      |      |         |

  
1C31100-D250

**FIG. 26 FRONT BRAKE CALIPER**

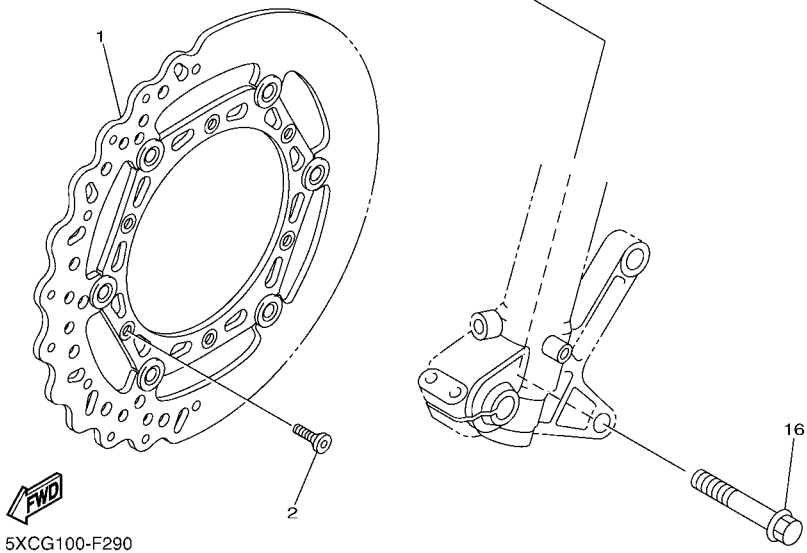
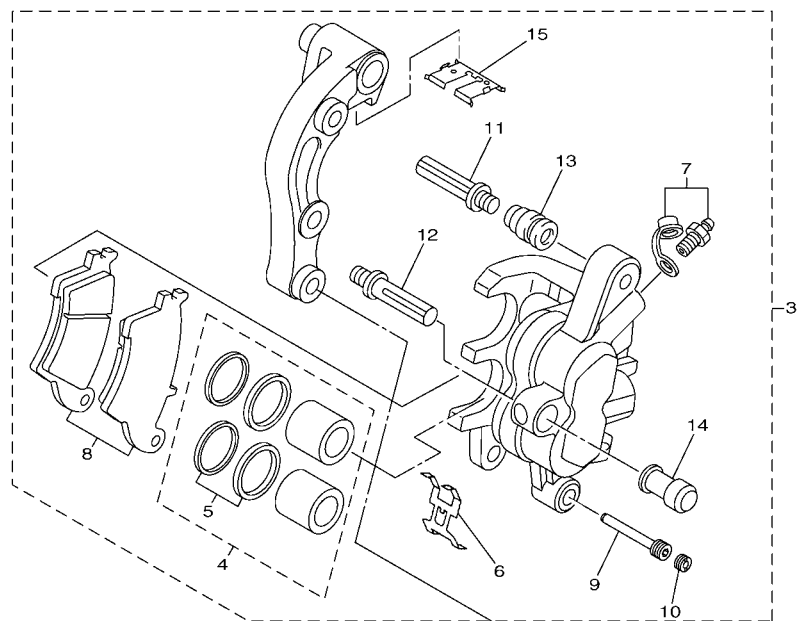

| REF. NO. | PART NO.     | DESCRIPTION           | 1C3H | 1C3J | 1C3K | 1C3L | REMARKS |
|----------|--------------|-----------------------|------|------|------|------|---------|
| 1        | 5XC-2581T-G0 | DISK BRAKE ASSY       | 1    | 1    | 1    | 1    |         |
| 2        | 90151-06051  | SCREW, COUNTERSUNK    | 6    | 6    | 6    | 6    |         |
| 3        | 5XC-2580T-G0 | CALIPER ASSY (LEFT)   | 1    | 1    | 1    | 1    |         |
| 4        | 5XC-W0057-00 | .PISTON ASSY, CALIPER | 1    | 1    | 1    | 1    |         |
| 5        | 5KM-W0047-10 | ..CALIPER SEAL KIT    | 1    | 1    | 1    | 1    |         |
| 6        | 5DH-25919-00 | ..SUPPORT, PAD        | 1    | 1    | 1    | 1    |         |
| 7        | 1UY-W0048-50 | .BLEED SCREW KIT      | 1    | 1    | 1    | 1    |         |
| 8        | 5XC-W0045-00 | .BRAKE PAD KIT        | 1    | 1    | 1    | 1    |         |
| 9        | 5DH-25933-00 | .PIN, PAD             | 1    | 1    | 1    | 1    |         |
| 10       | 5DH-25916-00 | .PLUG                 | 1    | 1    | 1    | 1    |         |
| 11       | 3SP-25926-51 | .BOLT                 | 1    | 1    | 1    | 1    |         |
| 12       | 3SP-25914-51 | .PIN, SLIDE           | 1    | 1    | 1    | 1    |         |
| 13       | 3JD-25917-00 | .BOOT, CALIPER        | 1    | 1    | 1    | 1    |         |
| 14       | 1UY-25937-51 | .BOOT 2               | 1    | 1    | 1    | 1    |         |
| 15       | 5XC-25849-G0 | .RETAINER, CALIPER    | 1    | 1    | 1    | 1    |         |
| 16       | 90105-08137  | BOLT, FLANGE          | 2    | 2    | 2    | 2    |         |
|          |              |                       |      |      |      |      |         |
|          |              |                       |      |      |      |      |         |
|          |              |                       |      |      |      |      |         |
|          |              |                       |      |      |      |      |         |

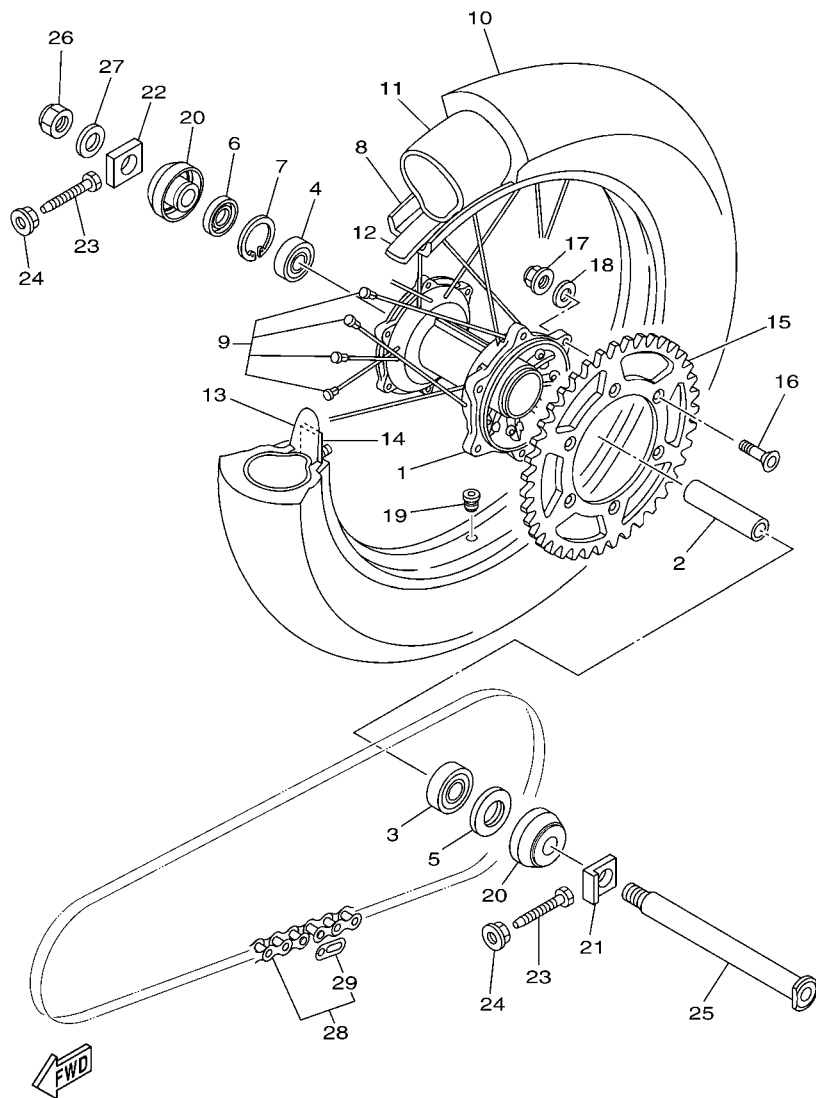

1C35100-E270

FIG. 27 REAR WHEEL

| REF. NO. | PART NO.     | DESCRIPTION                  | 1C3H | 1C3J | 1C3K | 1C3L | REMARKS |
|----------|--------------|------------------------------|------|------|------|------|---------|
| 1        | 5ET-25311-00 | HUB, REAR                    | 1    | 1    | 1    | 1    |         |
| 2        | 5ET-25317-00 | SPACER, BEARING              | 1    | 1    | 1    | 1    |         |
| 3        | 93306-27212  | BEARING                      | 1    | 1    | 1    | 1    |         |
| 4        | 93306-07202  | BEARING                      | 1    | 1    | 1    | 1    |         |
| 5        | 93106-30001  | OIL SEAL                     | 1    | 1    | 1    | 1    |         |
| 6        | 93106-30045  | OIL SEAL                     | 1    | 1    | 1    | 1    |         |
| 7        | 99009-45500  | CIRCLIP                      | 1    | 1    | 1    | 1    |         |
| 8        | 94418-19003  | RIM (1.85-19)                | 1    | 1    | 1    | 1    |         |
| 9        | 5HD-25304-00 | SPOKE SET, REAR              | 1    | 1    | 1    | 1    |         |
| 10       | L.M.         | TIRE (100/90-19 57M D755)    |      |      |      | 1    |         |
| 11       | L.M.         | TUBE (100/90-19 M/C TR4 BTL) |      |      |      | 1    |         |
| 12       | 94321-19135  | BAND, RIM (22-19)            | 1    | 1    |      | 1    |         |
| 13       | 4XM-25394-00 | SPACER, BEAD                 | 1    | 1    | 1    | 1    |         |
| 14       | 4XM-25364-00 | DAMPER                       | 1    | 1    | 1    | 1    |         |
| 15       | 1C3-25448-00 | SPROCKET, DRIVEN (48T)       | 1    | 1    | 1    | 1    | STD     |
|          | 1C3-25447-00 | SPROCKET, DRIVEN (47T)       | 1    | 1    | 1    | 1    | AP      |
|          | 1C3-25449-00 | SPROCKET, DRIVEN (49T)       | 1    | 1    | 1    | 1    | AP      |
|          | 1C3-25450-00 | SPROCKET, DRIVEN (50T)       | 1    | 1    | 1    | 1    | AP      |
|          | 1C3-25451-00 | SPROCKET, DRIVEN (51T)       | 1    | 1    | 1    | 1    | AP      |
|          | 1C3-25452-00 | SPROCKET, DRIVEN (52T)       | 1    | 1    | 1    | 1    | AP      |
| 16       | 90109-08078  | BOLT                         | 6    | 6    | 6    | 6    |         |
| 17       | 90185-08008  | NUT, SELF-LOCKING            | 6    | 6    | 6    | 6    |         |
| 18       | 90201-08048  | WASHER, PLATE                | 6    | 6    | 6    | 6    |         |



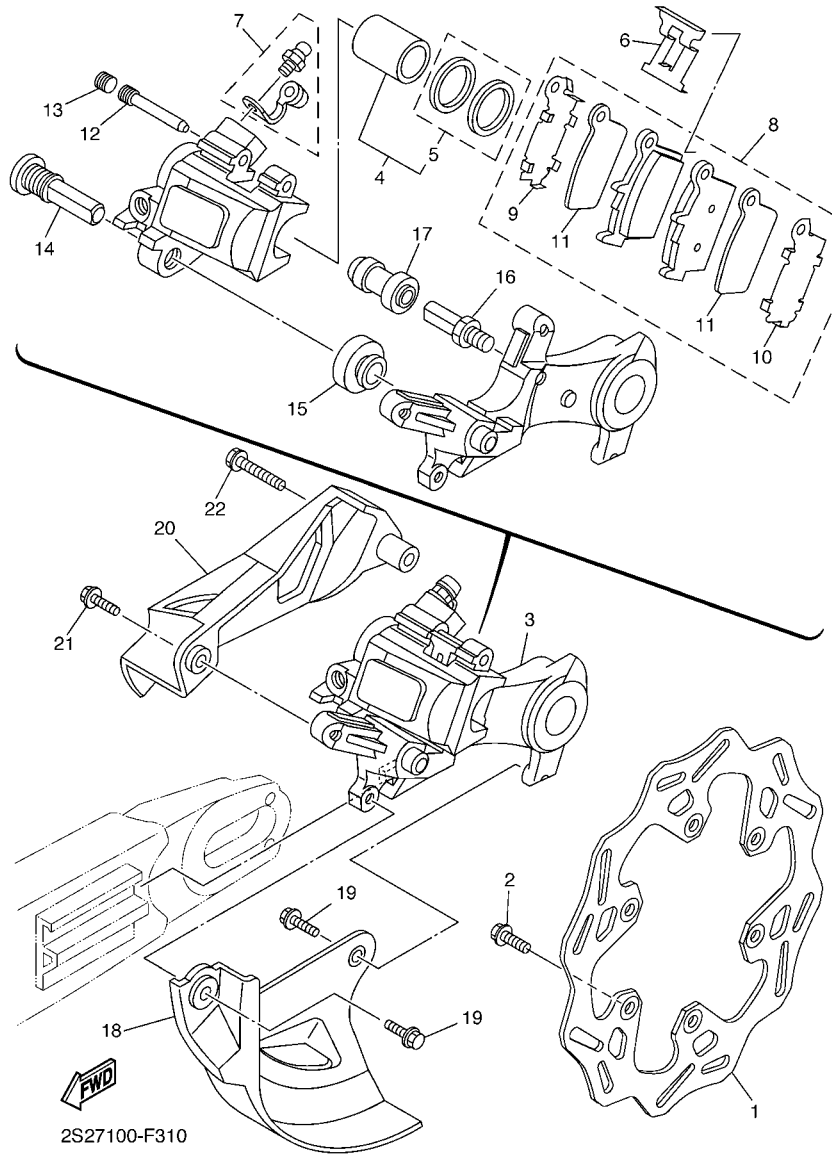
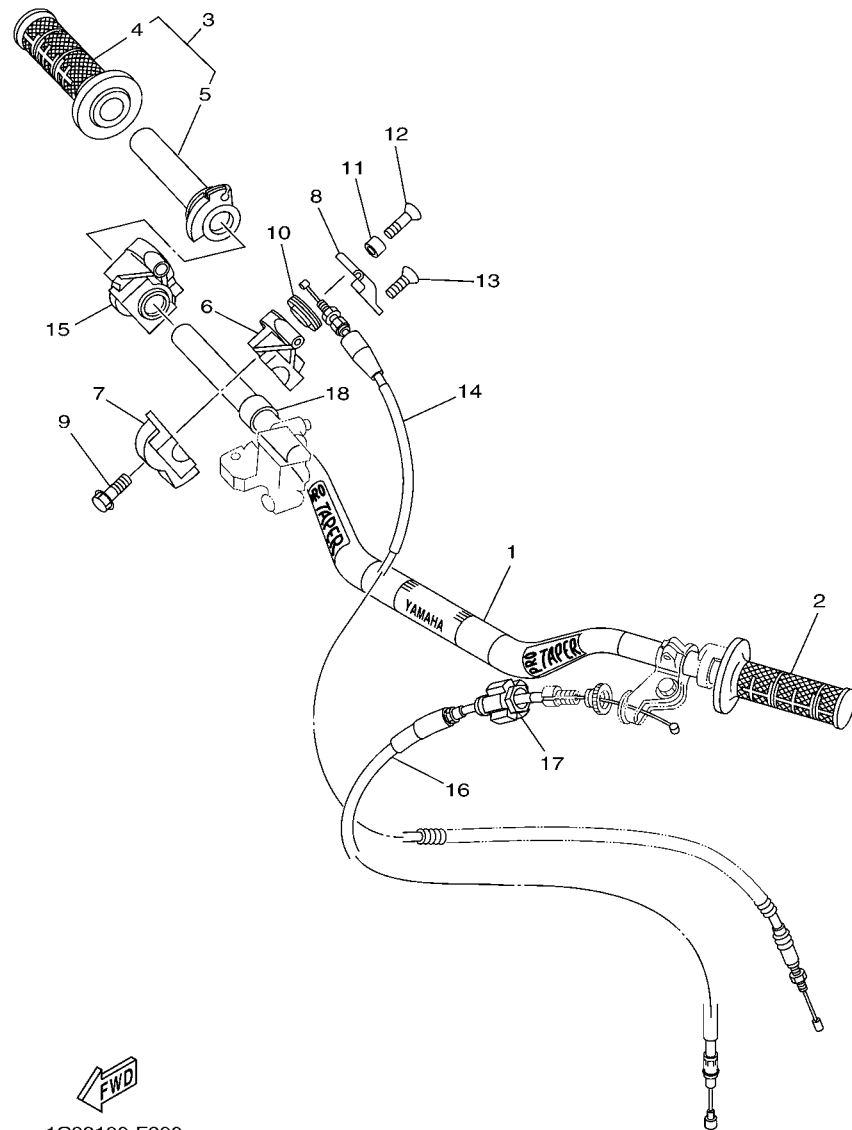

FIG. 28 REAR BRAKE CALIPER

| REF. NO. | PART NO.     | DESCRIPTION           | 1C3H | 1C3J | 1C3K | 1C3L | REMARKS |
|----------|--------------|-----------------------|------|------|------|------|---------|
| 1        | 2S2-2582W-70 | DISK, REAR BRAKE 2    | 1    | 1    | 1    | 1    |         |
| 2        | 90105-06108  | BOLT, FLANGE          | 6    | 6    | 6    | 6    |         |
| 3        | 1C3-2580W-52 | CALIPER ASSY, REAR 2  | 1    | 1    | 1    | 1    |         |
| 4        | 5UN-W0057-50 | .PISTON ASSY, CALIPER | 1    | 1    | 1    | 1    |         |
| 5        | 5UN-W0047-50 | ..CALIPER SEAL KIT    | 1    | 1    | 1    | 1    |         |
| 6        | 5DH-25919-50 | ..SUPPORT, PAD        | 1    | 1    | 1    | 1    |         |
| 7        | 1UY-W0048-50 | .BLEED SCREW KIT      | 1    | 1    | 1    | 1    |         |
| 8        | 1C3-W0046-50 | .BRAKE PAD KIT 2      | 1    | 1    | 1    | 1    |         |
| 9        | 5UN-25828-60 | ..SHIM, CALIPER       | 1    | 1    | 1    | 1    |         |
| 10       | 5UN-25827-60 | ..SHIM, CALIPER       | 1    | 1    | 1    | 1    |         |
| 11       | 5UN-22898-60 | ..INSULATOR, HEAT     | 2    | 2    | 2    | 2    |         |
| 12       | 8CR-25924-00 | .PIN, PAD             | 1    | 1    | 1    | 1    |         |
| 13       | 5DH-25916-00 | .PLUG                 | 1    | 1    | 1    | 1    |         |
| 14       | 5DH-25914-50 | .PIN, SLIDE           | 1    | 1    | 1    | 1    |         |
| 15       | 3JD-25917-00 | .BOOT, CALIPER        | 1    | 1    | 1    | 1    |         |
| 16       | 5UN-25914-00 | .PIN, SLIDE           | 1    | 1    | 1    | 1    |         |
| 17       | 1UY-25937-51 | .BOOT 2               | 1    | 1    | 1    | 1    |         |
| 18       | 1C3-25718-50 | PROTECTOR, DISK BRAKE | 1    | 1    | 1    | 1    |         |
| 19       | 90105-06110  | BOLT, FLANGE          | 2    | 2    | 2    | 2    |         |
| 20       | 1C3-27491-50 | PROTECTOR             | 1    | 1    | 1    | 1    |         |
| 21       | 90105-06107  | BOLT, FLANGE          | 1    | 1    | 1    | 1    |         |
| 22       | 90105-06111  | BOLT, FLANGE          | 1    | 1    | 1    | 1    |         |



1C39100-F290

FIG. 29 STEERING HANDLE & CABLE

| REF. NO. | PART NO.     | DESCRIPTION           | 1C3H | 1C3J | 1C3K | 1C3L | REMARKS |
|----------|--------------|-----------------------|------|------|------|------|---------|
| 1        | 5XC-26111-L0 | HANDLEBAR             | 1    | 1    | 1    | 1    |         |
| 2        | 4GY-26241-00 | GRIP                  | 1    | 1    | 1    | 1    |         |
| 3        | 4XM-26240-00 | GRIP ASSY             | 1    | 1    | 1    | 1    |         |
| 4        | 4GY-26242-00 | .GRIP (RIGHT)         | 1    | 1    | 1    | 1    |         |
| 5        | 4XM-26243-00 | .TUBE, THROTTLE GUIDE | 1    | 1    | 1    | 1    |         |
| 6        | 1C3-26281-90 | CAP, GRIP UPPER       | 1    | 1    | 1    | 1    |         |
| 7        | 1C3-26282-90 | CAP, GRIP UNDER       | 1    | 1    | 1    | 1    |         |
| 8        | 1C3-2628H-90 | CAP, WIRE             | 1    | 1    | 1    | 1    |         |
| 9        | 90105-06112  | BOLT, FLANGE          | 2    | 2    | 2    | 2    |         |
| 10       | 1C3-26273-90 | ROTOR                 | 1    | 1    | 1    | 1    |         |
| 11       | 90387-04003  | COLLAR                | 1    | 1    | 1    | 1    |         |
| 12       | 98680-04510  | SCREW, OVAL HEAD      | 1    | 1    | 1    | 1    |         |
| 13       | 98680-04516  | SCREW, OVAL HEAD      | 1    | 1    | 1    | 1    |         |
| 14       | 1C3-26311-90 | CABLE, THROTTLE 1     | 1    | 1    | 1    | 1    |         |
| 15       | 4SS-26287-01 | COVER, CAP GRIP       | 1    | 1    | 1    | 1    |         |
| 16       | 1C3-26335-90 | CABLE, CLUTCH         | 1    | 1    | 1    | 1    |         |
| 17       | 1C3-26342-50 | BOOT, CABLE           | 1    | 1    | 1    | 1    |         |
| 18       | 90387-227H7  | COLLAR                | 1    | 1    | 1    | 1    |         |
|          |              |                       |      |      |      |      |         |
|          |              |                       |      |      |      |      |         |
|          |              |                       |      |      |      |      |         |

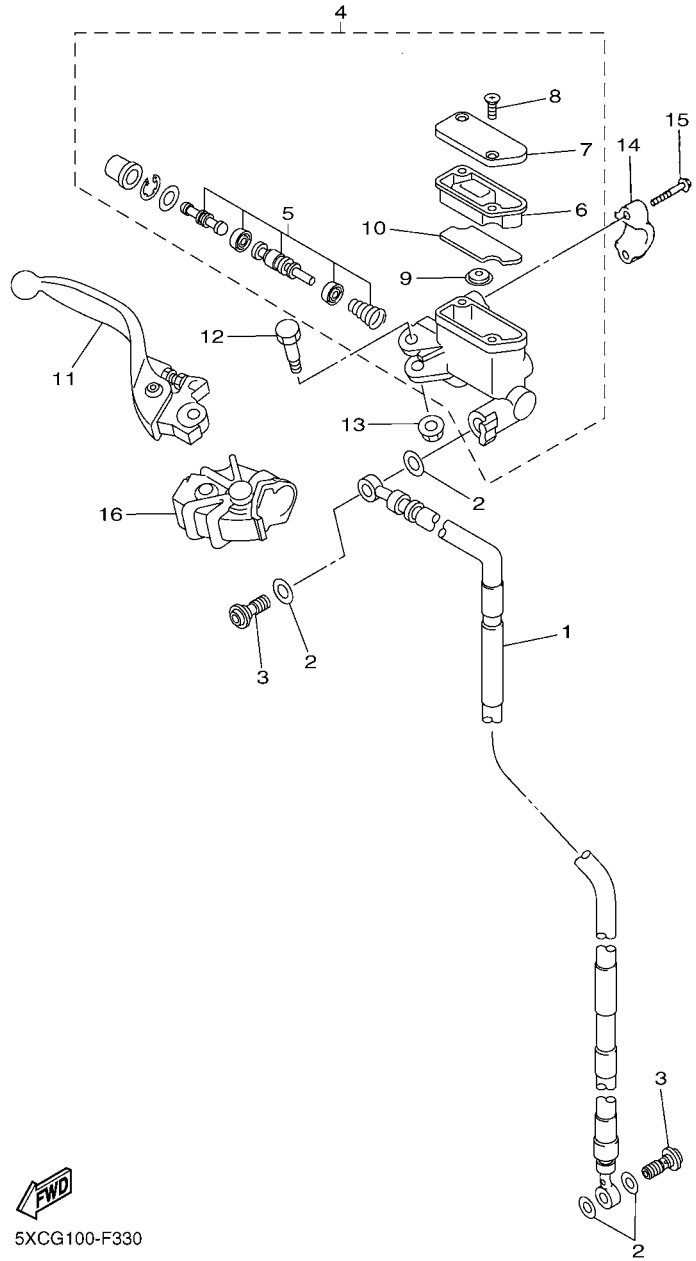

**FWD**  
5XCG100-F330

**FIG. 30 FRONT MASTER CYLINDER**

| REF. NO. | PART NO.     | DESCRIPTION              | 1C3H | 1C3J | 1C3K | 1C3L | REMARKS |
|----------|--------------|--------------------------|------|------|------|------|---------|
| 1        | 5XC-25872-L0 | HOSE, BRAKE 1            | 1    | 1    | 1    | 1    |         |
| 2        | 90430-10005  | GASKET                   | 4    | 4    | 4    | 4    |         |
| 3        | 90401-10172  | BOLT, UNION              | 2    | 2    | 2    | 2    |         |
| 4        | 5XC-W2587-00 | MASTER CYLINDER SUB ASSY | 1    | 1    | 1    | 1    |         |
| 5        | 5XC-W0041-00 | .CYLINDER KIT, MASTER    | 1    | 1    | 1    | 1    |         |
| 6        | 5XC-25854-G0 | .GASKET, DIAPHRAGM       | 1    | 1    | 1    | 1    |         |
| 7        | 5XC-25852-G0 | .CAP, RESERVOIR          | 1    | 1    | 1    | 1    |         |
| 8        | 98706-04012  | .SCREW, FLAT HEAD        | 2    | 2    | 2    | 2    |         |
| 9        | 5CG-25715-00 | .SEPARATOR ASSY          | 1    | 1    | 1    | 1    |         |
| 10       | 5XC-25853-G0 | .FLOAT, RESERVOIR        | 1    | 1    | 1    | 1    |         |
| 11       | 5XC-83922-L0 | LEVER 2                  | 1    | 1    | 1    | 1    |         |
| 12       | 5MV-2589F-00 | BOLT, LEVER              | 1    | 1    | 1    | 1    |         |
| 13       | 95701-06500  | NUT, WITH WASHER         | 1    | 1    | 1    | 1    |         |
| 14       | 5MV-25867-00 | BRACKET, MASTER CYLINDER | 1    | 1    | 1    | 1    |         |
| 15       | 5MV-25833-00 | BOLT, FITTING            | 2    | 2    | 2    | 2    |         |
| 16       | 5XC-26372-G0 | COVER, HANDLE LEVER 1    | 1    | 1    | 1    | 1    |         |



FIG. 31 STAND & FOOTREST

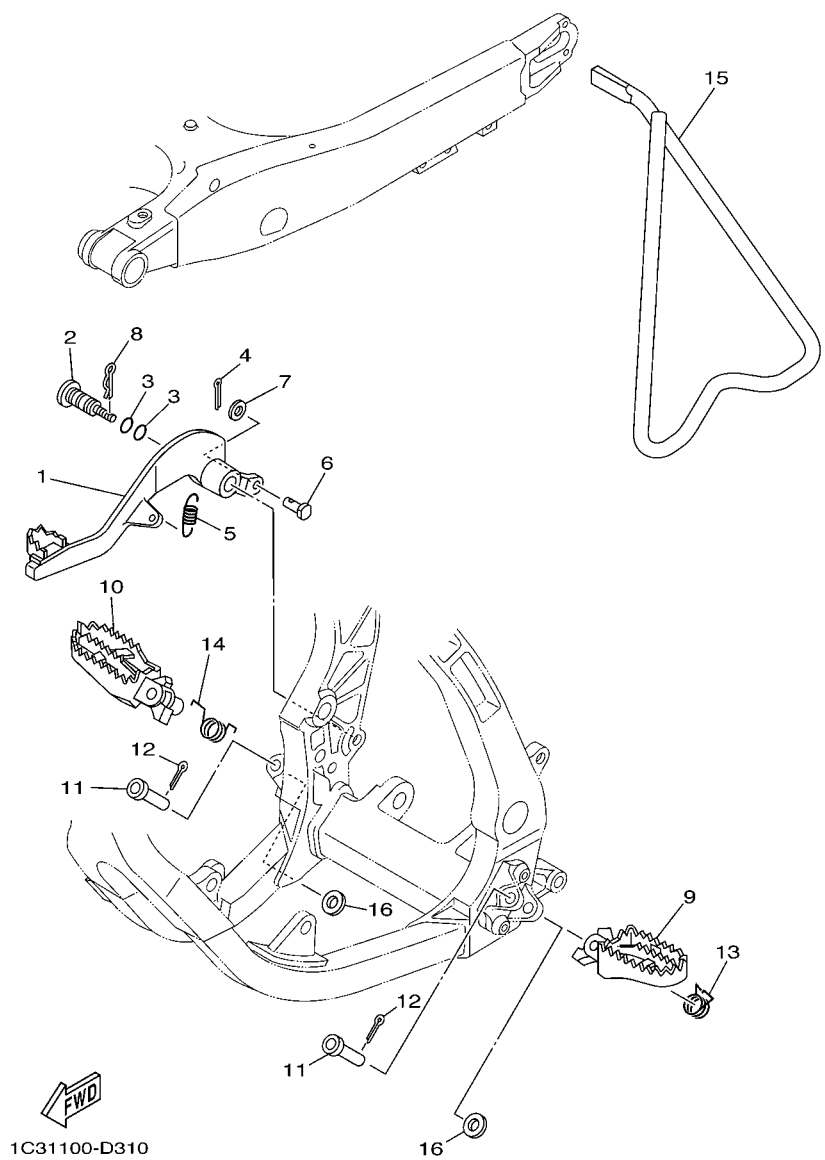

| REF. NO. | PART NO.     | DESCRIPTION     | 1C3H | 1C3J | 1C3K | 1C3L | REMARKS |
|----------|--------------|-----------------|------|------|------|------|---------|
| 1        | 4XM-27200-20 | PEDAL, BRAKE    | 1    | 1    | 1    | 1    |         |
| 2        | 1C3-27217-10 | BOLT            | 1    | 1    | 1    | 1    |         |
| 3        | 93210-11073  | O-RING          | 2    | 2    | 2    | 2    |         |
| 4        | 91402-20012  | PIN, COTTER     | 1    | 1    | 1    | 1    |         |
| 5        | 90506-16007  | SPRING, TENSION | 1    | 1    | 1    | 1    |         |
| 6        | 90240-08120  | PIN, CLEVIS     | 1    | 1    | 1    | 1    |         |
| 7        | 90201-08044  | WASHER, PLATE   | 1    | 1    | 1    | 1    |         |
| 8        | 90468-16001  | CLIP            | 1    | 1    | 1    | 1    |         |
| 9        | 5XE-27411-02 | FOOTREST 1      | 1    | 1    | 1    | 1    |         |
| 10       | 5XE-27421-02 | FOOTREST 2      | 1    | 1    | 1    | 1    |         |
| 11       | 90240-10004  | PIN, CLEVIS     | 2    | 2    | 2    | 2    |         |
| 12       | 91402-25015  | PIN, COTTER     | 2    | 2    | 2    | 2    |         |
| 13       | 90508-28015  | SPRING, TORSION | 1    | 1    | 1    | 1    |         |
| 14       | 90508-28018  | SPRING, TORSION | 1    | 1    | 1    | 1    |         |
| 15       | 1C3-27311-00 | STAND, SIDE     | 1    | 1    | 1    | 1    |         |
| 16       | 90201-10032  | WASHER, PLATE   | 2    | 2    | 2    | 2    |         |
|          |              |                 |      |      |      |      |         |
|          |              |                 |      |      |      |      |         |
|          |              |                 |      |      |      |      |         |
|          |              |                 |      |      |      |      |         |

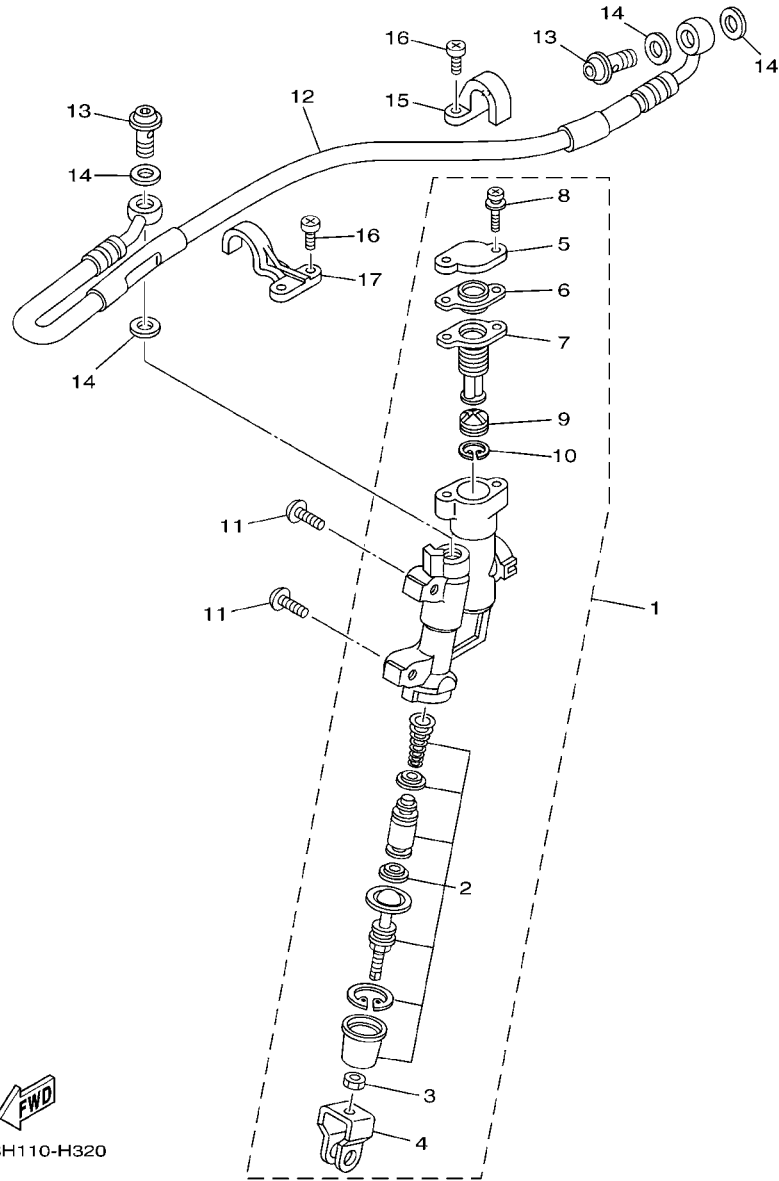

**FWD**  
1C3H110-H320

**FIG. 32 REAR MASTER CYLINDER**

| REF. NO. | PART NO.     | DESCRIPTION               | 1C3H | 1C3J | 1C3K | 1C3L | REMARKS |
|----------|--------------|---------------------------|------|------|------|------|---------|
| 1        | 17D-2583V-00 | RR. MASTER CYLINDER ASSY. | 1    | 1    | 1    | 1    |         |
| 2        | 5UN-W0042-50 | .CYLINDER KIT, MASTER     | 1    | 1    | 1    | 1    |         |
| 3        | 5UN-27218-00 | .NUT                      | 1    | 1    | 1    | 1    |         |
| 4        | 5UN-27222-00 | .JOINT                    | 1    | 1    | 1    | 1    |         |
| 5        | 5UN-25852-50 | .CAP, RESERVOIR           | 1    | 1    | 1    | 1    |         |
| 6        | 5UN-2585B-00 | .PLATE, DIAPHRAGM         | 1    | 1    | 1    | 1    |         |
| 7        | 5UN-25854-00 | .GASKET, DIAPHRAGM        | 1    | 1    | 1    | 1    |         |
| 8        | 5UN-27217-00 | .BOLT                     | 2    | 2    | 2    | 2    |         |
| 9        | 5CG-25715-00 | .SEPARATOR ASSY           | 1    | 1    | 1    | 1    |         |
| 10       | 5CG-2585G-00 | .CIRCLIP                  | 1    | 1    | 1    | 1    |         |
| 11       | 90111-06059  | BOLT,HEX. SOCKET BUTTON   | 2    | 2    | 2    | 2    |         |
| 12       | 5XC-25873-L0 | HOSE, BRAKE 2             | 1    | 1    | 1    | 1    |         |
| 13       | 90401-10172  | BOLT, UNION               | 2    | 2    | 2    | 2    |         |
| 14       | 90430-10005  | GASKET                    | 4    | 4    | 4    | 4    |         |
| 15       | 1C3-25886-50 | HOLDER, BRAKE HOSE        | 1    | 1    | 1    | 1    |         |
| 16       | 98502-05010  | SCREW, PAN HEAD           | 4    | 4    | 4    | 4    |         |
| 17       | 1C3-25876-50 | HOLDER, BRAKE HOSE 2      | 1    | 1    | 1    | 1    |         |
|          |              |                           |      |      |      |      |         |
|          |              |                           |      |      |      |      |         |
|          |              |                           |      |      |      |      |         |
|          |              |                           |      |      |      |      |         |



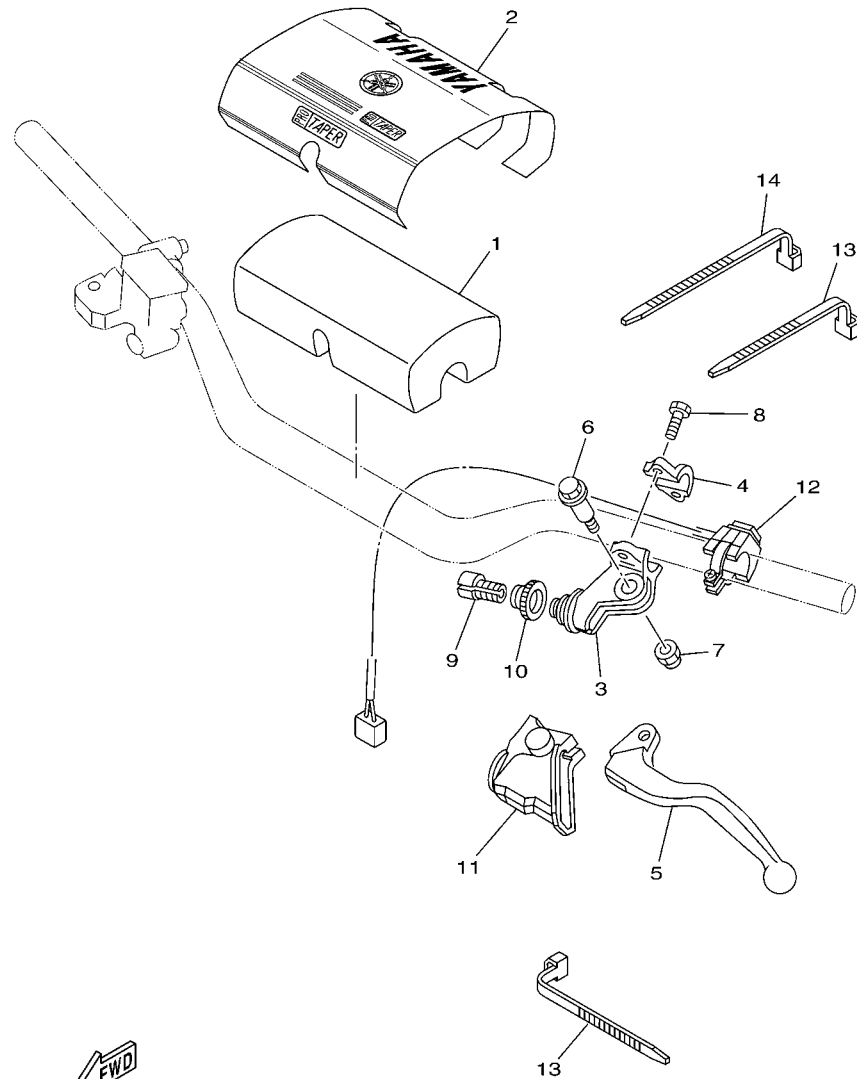

  
 1C39100-F340

**FIG. 34 HANDLE SWITCH & LEVER**

| REF. NO. | PART NO.     | DESCRIPTION              | 1C3H | 1C3J | 1C3K | 1C3L | REMARKS |
|----------|--------------|--------------------------|------|------|------|------|---------|
| 1        | 5XC-26124-90 | PROTECTOR, HANDLEBAR     | 1    | 1    | 1    | 1    |         |
| 2        | 5XC-26143-L0 | COVER, HANDLEBAR UPPER 1 | 1    | 1    | 1    | 1    |         |
| 3        | 5XE-82911-00 | HOLDER, LEVER 1          | 1    | 1    | 1    | 1    |         |
| 4        | 5TG-82913-00 | HOLDER, LEVER LOWER 1    | 1    | 1    | 1    | 1    |         |
| 5        | 5MV-83912-00 | LEVER 1                  | 1    | 1    | 1    | 1    |         |
| 6        | 90109-06034  | BOLT                     | 1    | 1    | 1    | 1    |         |
| 7        | 5LP-84126-10 | NUT, LENS FITTING        | 1    | 1    | 1    | 1    |         |
| 8        | 90101-05033  | BOLT                     | 2    | 2    | 2    | 2    |         |
| 9        | 5HD-26337-00 | BOLT, ADJUSTING          | 1    | 1    | 1    | 1    |         |
| 10       | 5HD-83951-00 | BOLT, CABLE ADJUSTING    | 1    | 1    | 1    | 1    |         |
| 11       | 5HD-26372-00 | COVER, HANDLE LEVER 1    | 1    | 1    | 1    | 1    |         |
| 12       | 1C3-83976-00 | SWITCH, HANDLE 1         | 1    | 1    | 1    | 1    |         |
| 13       | 90464-13077  | CLAMP                    | 2    | 2    | 2    | 2    |         |
| 14       | 90464-13073  | CLAMP                    | 1    | 1    | 1    | 1    |         |
|          |              |                          |      |      |      |      |         |
|          |              |                          |      |      |      |      |         |
|          |              |                          |      |      |      |      |         |
|          |              |                          |      |      |      |      |         |

FIG. 35 ELECTRICAL 1

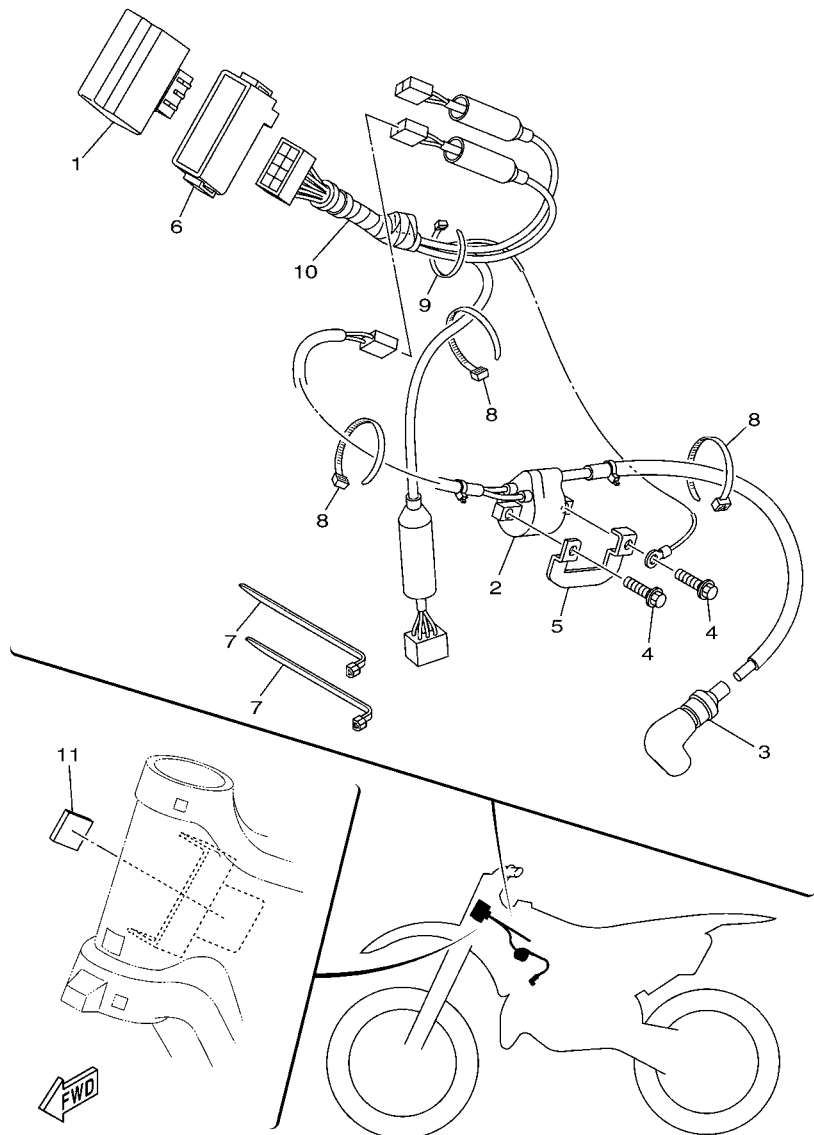

1C39100-F350

| REF. NO. | PART NO.     | DESCRIPTION        | 1C3H | 1C3J | 1C3K | 1C3L | REMARKS |
|----------|--------------|--------------------|------|------|------|------|---------|
| 1        | 1C3-85540-10 | C.D.I. UNIT ASSY   | 1    | 1    | 1    | 1    |         |
| 2        | 1C3-82320-00 | IGNITION COIL ASSY | 1    | 1    | 1    | 1    |         |
| 3        | 8DG-82370-00 | .PLUG CAP ASSY     | 1    | 1    | 1    | 1    |         |
| 4        | 90105-06060  | BOLT, FLANGE       | 2    | 2    | 2    | 2    |         |
| 5        | 1C3-8231U-10 | CORE, SIDE         | 1    | 1    | 1    | 1    |         |
| 6        | 1C3-85546-00 | BAND               | 1    | 1    | 1    | 1    |         |
| 7        | 90464-15195  | CLAMP              | 2    | 2    | 2    | 2    |         |
| 8        | 90465-13275  | CLAMP              | 3    | 3    | 3    | 3    |         |
| 9        | 5Y9-12491-00 | CLAMP 1            | 1    | 1    | 1    | 1    |         |
| 10       | 1C3-82509-10 | WIRE, SUB LEAD     | 1    | 1    | 1    | 1    |         |
| 11       | 1C3-2139X-00 | DAMPER             | 1    | 1    | 1    | 1    |         |

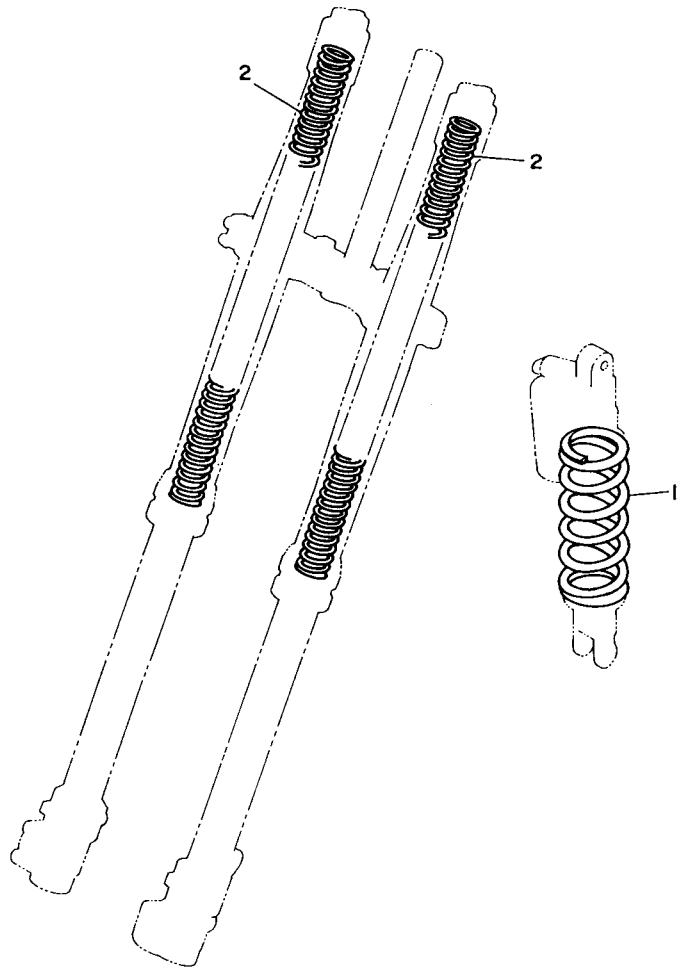

3JD1010-9360

FIG. 36 ALTERNATE FOR CHASSIS

| REF. NO. | PART NO.     | DESCRIPTION                   | 1C3H | 1C3J | 1C3K | 1C3L | REMARKS |
|----------|--------------|-------------------------------|------|------|------|------|---------|
| 1        | 5UN-22212-00 | SPRING (K=42N/MM)             | 1    | 1    | 1    | 1    | AP      |
|          | 1C3-22212-00 | SPRING (K=44N/MM)             | 1    | 1    | 1    | 1    | AP      |
|          | 1C3-22212-20 | SPRING (K=48N/MM)             | 1    | 1    | 1    | 1    | AP      |
|          | 1C3-22212-30 | SPRING (K=50N/MM)             | 1    | 1    | 1    | 1    | AP      |
|          | 5UN-22212-50 | SPRING (K=52N/MM)             | 1    | 1    | 1    | 1    | AP      |
|          | 5UN-22212-60 | SPRING (K=54N/MM)             | 1    | 1    | 1    | 1    | AP      |
|          | 5UN-22212-70 | SPRING (K=56N/MM)             | 1    | 1    | 1    | 1    | AP      |
|          | 5UN-22212-A0 | SPRING (K=APPROX.44N/MM)      | 1    | 1    | 1    | 1    | AP      |
|          | 5UN-22212-B0 | SPRING (K=APPROX.46N/MM)      | 1    | 1    | 1    | 1    | AP      |
|          | 5UN-22212-C0 | SPRING (K=APPROX.48N/MM)      | 1    | 1    | 1    | 1    | AP      |
|          | 5UN-22212-D0 | SPRING (K=APPROX.50N/MM)      | 1    | 1    | 1    | 1    | AP      |
|          | 5UN-22212-E0 | SPRING (K=APPROX.52N/MM)      | 1    | 1    | 1    | 1    | AP      |
|          | 5UN-22212-F0 | SPRING (K=APPROX.54N/MM)      | 1    | 1    | 1    | 1    | AP      |
|          | 5UN-22212-G0 | SPRING (K=APPROX.56N/MM)      | 1    | 1    | 1    | 1    | AP      |
| 2        | 1C3-23141-A1 | SPRING, FRONT FORK(K=3.9N/MM) | 2    | 2    | 2    | 2    | AP      |
|          | 1C3-23141-B1 | SPRING, FRONT FORK(K=4.0N/MM) | 2    | 2    | 2    | 2    | AP      |
|          | 1C3-23141-C1 | SPRING, FRONT FORK(K=4.1N/MM) | 2    | 2    | 2    | 2    | AP      |
|          | 1C3-23141-D1 | SPRING, FRONT FORK(K=4.2N/MM) | 2    | 2    | 2    | 2    | AP      |
|          | 1C3-23141-E1 | SPRING, FRONT FORK(K=4.3N/MM) | 2    | 2    | 2    | 2    | AP      |
|          | 1C3-23141-F1 | SPRING, FRONT FORK(K=4.4N/MM) | 2    | 2    | 2    | 2    | AP      |
|          | 1C3-23141-G1 | SPRING, FRONT FORK(K=4.5N/MM) | 2    | 2    | 2    | 2    | AP      |
|          | 1C3-23141-H1 | SPRING, FRONT FORK(K=4.6N/MM) | 2    | 2    | 2    | 2    | AP      |
|          | 1C3-23141-J1 | SPRING, FRONT FORK(K=4.7N/MM) | 2    | 2    | 2    | 2    | AP      |

NUMERICAL INDEX

| PART NO.        | REF. NO. | PART NO.     | REF. NO. | PART NO.     | REF. NO. | PART NO.     | REF. NO. | PART NO.     | REF. NO. | PART NO.     | REF. NO. |
|-----------------|----------|--------------|----------|--------------|----------|--------------|----------|--------------|----------|--------------|----------|
| 1C3-11111-10    | 1 - 1    | 1C3-12465-00 | 5 - 7    | 4KM-14142-45 | 7 - 21   | 1C3-14763-00 | 8 - 6    | 1C3-18140-10 | 14 - 5   | 1C3-2173F-30 | 18 - 8   |
| 4JY-11166-00    | 1 - 23   | 1C3-12481-00 | 5 - 8    | 4KM-14142-47 | 7 - 21   | 565-14771-00 | 8 - 4    | 1C3-18172-00 | 15 - 17  | 5XE-21740-00 | 18 - 7   |
| 1C3-11311-10    | 1 - 7    | 1C3-12482-00 | 5 - 9    | 4KM-14142-50 | 7 - 21   | 5CU-14771-01 | 8 - 9    | 3XJ-18173-10 | 15 - 12  | 1C3-22110-90 | 19 - 1   |
| 1C3-1131D-00    | 1 - 14   | 1C3-12483-00 | 5 - 10   | 137-14143-80 | 7 - 22   | 1C3-15111-01 | 9 - 1    | 3XJ-18178-00 | 15 - 13  | 1C3-22121-00 | 19 - 30  |
| 4SS-1131M-01    | 1 - 22   | 1C3-12484-00 | 5 - 11   | 137-14143-82 | 7 - 22   | 4V4-15118-00 | 9 - 13   | 3XJ-18182-00 | 15 - 14  | 1C3-22122-00 | 19 - 31  |
| 5HD-1131V-00    | 1 - 17   | 5Y9-12491-00 | 35 - 9   | 137-14143-84 | 7 - 22   | 1C3-15121-00 | 9 - 2    | 3XJ-18184-00 | 15 - 16  | 2S2-22128-70 | 19 - 13  |
| 1C3-1132D-00    | 1 - 15   | 353-13115-01 | 9 - 3    | 137-14143-86 | 7 - 22   | 3Y1-15363-00 | 10 - 11  | 1C3-18185-00 | 15 - 1   | 1C3-22141-10 | 19 - 17  |
| 1C3-11351-00    | 1 - 8    | 1C3-13565-00 | 6 - 7    | 137-14143-88 | 7 - 22   | 4JT-15381-01 | 13 - 2   | 1C3-18511-00 | 14 - 8   | 2S2-22151-70 | 19 - 10  |
| 1C3-11354-00    | 1 - 25   | 1C3-13610-20 | 6 - 1    | 137-14143-90 | 7 - 22   | 1C3-15411-10 | 13 - 26  | 1C3-18512-00 | 14 - 9   | 5UN-22176-00 | 20 - 15  |
| 5UN-11395-00    | 1 - 20   | 5UN-13613-00 | 6 - 2    | 137-14143-92 | 7 - 22   | 1C3-15415-10 | 10 - 1   | 1C3-18513-00 | 14 - 10  | 30X-22178-00 | 16 - 12  |
| 1C3-11400-20    | 3 - 1    | 5MV-13616-10 | 6 - 3    | 137-14143-94 | 7 - 22   | 1C3-15421-10 | 10 - 16  | 3XV-18531-00 | 14 - 11  | 3JD-22178-20 | 16 - 17  |
| 1C3-11410-10    | 3 - 2    | 1C3-13625-10 | 6 - 6    | 137-14143-96 | 7 - 22   | 1C3-15431-00 | 10 - 5   | 4JG-18531-00 | 14 - 12  | 1C3-2217A-00 | 19 - 20  |
| 1C3-11420-20    | 3 - 3    | 1C3-14101-30 | 7 - 1    | 51R-14146-00 | 7 - 26   | 1C3-15451-00 | 10 - 8   | 1C3-18541-00 | 14 - 1   | 1C3-2217F-50 | 19 - 26  |
| 5NY-11611-00    | 3 - 9    | 1C3-14101-40 | 7 - 1    | 5MV-14146-00 | 7 - 32   | 1C3-15462-00 | 10 - 2   | 3XV-18562-00 | 14 - 4   | 4V4-22184-00 | 16 - 13  |
|                 | 37 - 3   | 1C3-14101-50 | 7 - 1    | 2K6-14147-00 | 7 - 18   | 1C3-15462-00 | 10 - 9   | 1C3-21101-50 | 16 - 1   | 5MV-22184-00 | 20 - 16  |
| 1C3-11630-00    | 37 - 1   | 4PE-14103-00 | 7 - 14   | 5UN-14104-00 | 7 - 6    | 1C3-15463-00 | 10 - 17  | 5PA-2118K-00 | 17 - 19  | 2S2-22199-70 | 19 - 12  |
| 1C3-11631-00-B0 | 37 - 2   | 5UN-14104-00 | 7 - 6    | 4DB-15620-10 | 7 - 25   | 4DB-15620-10 | 11 - 11  | 4DB-15621-03 | 17 - 22  | 1C3-22200-G0 | 20 - 1   |
| 1C3-11631-01-A0 | 3 - 8    | 4PE-14107-38 | 7 - 11   | 3MA-14159-00 | 7 - 4    | 4DB-15621-03 | 11 - 12  | 5PA-2118K-20 | 17 - 19  | 1C3-22200-H0 | 20 - 1   |
| 1C3-11631-01-B0 | 3 - 8    | 1C3-14112-40 | 7 - 23   | 5ET-1416A-00 | 7 - 24   | 1C3-15641-00 | 11 - 5   | 1C3-21190-90 | 16 - 8   | 1C3-22200-J0 | 20 - 1   |
| 1C3-11631-01-C0 | 3 - 8    | 1C3-14112-42 | 7 - 23   | 3JE-14171-00 | 7 - 5    | 1C3-15651-00 | 11 - 1   | 1C3-21244-10 | 16 - 33  | 1C3-22200-K0 | 20 - 1   |
| 1C3-11631-01-D0 | 3 - 8    | 5ET-14115-00 | 7 - 19   | 5NY-14181-00 | 7 - 35   | 1C3-15660-00 | 11 - 4   | 1C3-21336-00 | 16 - 2   | 1C3-22201-G0 | 20 - 2   |
| 1C3-11633-00    | 3 - 10   | 284-14116-H2 | 7 - 20   | 5ET-14185-00 | 7 - 17   | 1C3-15666-00 | 11 - 9   | 1C3-2135F-00 | 19 - 34  | 1C3-22201-H0 | 20 - 2   |
|                 | 37 - 4   | 284-14116-H3 | 7 - 20   | 353-14186-00 | 7 - 10   | 1C3-16111-00 | 12 - 1   | 1C3-2139R-00 | 19 - 35  | 1C3-22201-J0 | 20 - 2   |
| 1C3-11650-00    | 37 - 6   | 284-14116-H4 | 7 - 20   | 4PE-14194-00 | 7 - 3    | 1C3-16150-00 | 12 - 4   | 1C3-2139X-00 | 35 - 11  | 1C3-22201-K0 | 20 - 2   |
| 1C3-11651-00    | 3 - 4    | 284-14116-H4 | 7 - 20   | 5MV-14194-00 | 7 - 30   | 1C3-16181-00 | 12 - 12  | 1C3-21425-00 | 16 - 26  | 1C3-22212-00 | 36 - 1   |
|                 | 37 - 7   | 284-14116-H5 | 7 - 20   | 10V-14196-00 | 7 - 16   | 3XJ-16321-00 | 12 - 7   | 1C3-21447-10 | 16 - 3   | 5UN-22212-00 | 36 - 1   |
| 3JD-11681-10    | 3 - 5    | 284-14116-H6 | 7 - 20   | 2HH-14197-00 | 7 - 28   | 3XJ-16324-01 | 12 - 6   | 1C3-21448-10 | 16 - 4   | 1C3-22212-10 | 20 - 9   |
|                 | 37 - 8   | 284-14116-J2 | 7 - 20   | 5ET-14197-00 | 7 - 15   | 5HD-16351-00 | 12 - 8   | 1C3-21511-51 | 17 - 1   | 1C3-22212-20 | 36 - 1   |
| 4SS-11832-00    | 1 - 18   | 284-14116-J3 | 7 - 20   | 5MV-14216-00 | 7 - 33   | 5NL-16356-00 | 12 - 17  | 4LB-2151H-02 | 17 - 20  | 1C3-22212-30 | 36 - 1   |
| 5CU-11911-00    | 2 - 19   | 284-14116-J4 | 7 - 20   | 5HD-14261-00 | 7 - 2    | 1C3-16357-10 | 12 - 22  | 3XJ-2151H-A1 | 17 - 20  | 5UN-22212-50 | 36 - 1   |
| 5CU-11912-00    | 2 - 18   | 284-14116-J5 | 7 - 20   | 5MV-14261-00 | 7 - 34   | 5NY-16371-00 | 12 - 5   | 3XJ-2151H-B1 | 17 - 23  | 5UN-22212-60 | 36 - 1   |
| 4JY-11915-10    | 2 - 1    | 284-14116-J6 | 7 - 20   | 5ET-14261-01 | 7 - 8    | 1C3-16380-00 | 12 - 23  | 4XL-2153A-10 | 22 - 57  | 5UN-22212-70 | 36 - 1   |
| 5X4-11921-02    | 2 - 11   | 284-14116-K2 | 7 - 20   | 5NY-14401-01 | 6 - 11   | 1C3-17121-10 | 13 - 11  |              | 22 - 59  | 5UN-22212-A0 | 36 - 1   |
| 3JE-11922-01    | 2 - 8    | 284-14116-K3 | 7 - 20   | 5NY-14417-00 | 6 - 16   | 1C3-17131-10 | 13 - 8   | 4ES-2153E-01 | 17 - 4   | 5UN-22212-B0 | 36 - 1   |
| 5CU-11952-00    | 2 - 14   | 284-14116-K4 | 7 - 20   | 5NY-14442-00 | 6 - 15   | 1C3-17151-10 | 13 - 10  |              | 17 - 18  | 5UN-22212-C0 | 36 - 1   |
| 5NY-11953-00    | 2 - 12   | 284-14116-K5 | 7 - 20   | 4XM-14451-00 | 6 - 19   | 1C3-17161-10 | 13 - 5   | 5PA-21568-01 | 17 - 19  | 5UN-22212-D0 | 36 - 1   |
| 1C3-11990-10    | 2 - 3    | 284-14116-K6 | 7 - 20   | 1C3-14453-10 | 6 - 12   | 1C3-17211-10 | 13 - 15  | 5XE-21610-10 | 17 - 8   | 5UN-22212-E0 | 36 - 1   |
| 1C3-11992-00    | 1 - 29   | 284-14116-K7 | 7 - 20   | 5NY-14455-20 | 6 - 14   | 1C3-17221-10 | 13 - 24  | 5XE-21635-10 | 17 - 9   | 5UN-22212-F0 | 36 - 1   |
| 1C3-11993-00    | 1 - 30   | 4PE-14131-00 | 7 - 13   | 3JD-14458-01 | 6 - 22   | 1C3-17231-20 | 13 - 20  | 5TA-21642-00 | 17 - 14  | 5UN-22212-G0 | 36 - 1   |
| 1C3-11995-00    | 1 - 33   | 87M-14137-00 | 7 - 29   | 5NY-14459-00 | 6 - 13   | 1C3-17241-10 | 13 - 19  | 3RV-21668-A0 | 19 - 36  | 1C3-22213-L0 | 20 - 7   |
| 1C3-1240A-00    | 5 - 1    | 4KM-14142-30 | 7 - 21   | 1FN-14565-00 | 7 - 7    | 1C3-17251-10 | 13 - 21  | 3RV-21668-B0 | 19 - 37  | 1C3-22214-50 | 20 - 10  |
| 1C3-12422-00    | 4 - 10   | 4KM-14142-32 | 7 - 21   | 1C3-14610-00 | 8 - 1    | 1C3-17261-10 | 13 - 16  | 5NY-21711-00 | 18 - 1   | 5MV-22224-00 | 20 - 11  |
| 1C3-12428-00    | 4 - 13   | 4KM-14142-35 | 7 - 21   | 4JY-14615-00 | 8 - 16   | 1C3-17411-10 | 13 - 4   | 5GJ-21717-00 | 16 - 9   | 4JX-22226-00 | 20 - 4   |
| 1C3-12450-00    | 4 - 1    | 4KM-14142-37 | 7 - 21   | 5MV-14642-00 | 8 - 2    | 1C3-17421-00 | 13 - 14  | 5NY-21721-00 | 18 - 2   | 3SP-22234-00 | 20 - 6   |
| 1C3-12453-10    | 4 - 2    | 4KM-14142-40 | 7 - 21   | 1C3-1469A-00 | 8 - 18   | 1C3-17466-00 | 10 - 6   | 1C3-21721-50 | 18 - 2   | 5NY-22241-00 | 20 - 23  |
| 1C3-12461-00    | 5 - 5    |              | 7 - 21   | 5NY-1469A-00 | 8 - 18   | 1C3-18101-00 | 15 - 2   | 5NL-2172A-20 | 18 - 11  | 5XE-22242-00 | 20 - 20  |
| 22W-12462-00    | 5 - 6    | 4KM-14142-42 | 7 - 21   | 1C3-14753-00 | 8 - 17   | 1C3-18110-00 | 15 - 9   | 5XE-21730-00 | 18 - 5   | 1C3-22253-50 | 20 - 12  |
| 1C3-12465-00    | 5 - 2    | 4KM-14142-45 | 7 - 21   | 5XE-14753-10 | 8 - 17   | 5LP-18122-01 | 15 - 3   | 1C3-2173E-30 | 18 - 6   | 1C3-22253-L0 | 20 - 17  |

NUMERICAL INDEX

| PART NO.     | REF. NO. | PART NO.     | REF. NO. | PART NO.     | REF. NO. | PART NO.     | REF. NO. | PART NO.     | REF. NO. | PART NO.    | REF. NO. |
|--------------|----------|--------------|----------|--------------|----------|--------------|----------|--------------|----------|-------------|----------|
| 4AA-22259-40 | 20 - 8   | 5XC-2314F-00 | 22 - 48  | 1C3-24183-00 | 23 - 27  | 5XC-25852-G0 | 30 - 7   | 5UN-27222-00 | 32 - 4   | 90105-06110 | 28 - 19  |
| 4AA-22259-50 | 20 - 8   | 5XE-23153-L0 | 22 - 8   | 1C3-24184-00 | 23 - 28  | 5XC-25853-G0 | 30 - 10  | 1C3-27311-00 | 31 - 15  | 90105-06111 | 5 - 17   |
| 4AA-22259-60 | 20 - 8   |              | 22 - 32  | 5NY-24186-00 | 23 - 10  | 5UN-25854-00 | 32 - 7   | 5XE-27411-02 | 31 - 9   |             | 28 - 22  |
| 1C3-22355-00 | 19 - 3   | 2HH-23158-L0 | 22 - 22  | 1C3-24240-30 | 23 - 26  | 5XC-25854-G0 | 30 - 6   | 5XE-27421-02 | 31 - 10  | 90105-06112 | 29 - 9   |
| 4EW-22474-00 | 20 - 14  |              | 22 - 46  | 3XJ-24380-00 | 23 - 4   | 5UN-2585B-00 | 32 - 6   | 1C3-27491-50 | 28 - 20  | 90105-06118 | 5 - 19   |
| 3JE-22475-00 | 20 - 13  | 5XC-2315H-00 | 22 - 58  | 3JD-24500-10 | 23 - 16  | 5CG-2585G-00 | 32 - 10  | 5ET-28166-10 | 16 - 34  | 90105-06178 | 22 - 63  |
| 5NY-22475-00 | 20 - 18  | 5XC-2315J-00 | 22 - 56  | 4X8-24512-00 | 23 - 17  | 5MV-25867-00 | 30 - 14  | 1C3-8231U-10 | 35 - 5   | 90105-08071 | 12 - 3   |
| 1C3-22565-00 | 20 - 19  | 1C3-2316A-T0 | 22 - 12  | 5MV-24514-00 | 7 - 31   | 5XC-25872-L0 | 30 - 1   | 1C3-82320-00 | 35 - 2   | 90105-08085 | 16 - 10  |
| 5UN-22898-60 | 28 - 11  |              | 22 - 36  | 3AJ-24534-01 | 23 - 18  | 5XC-25873-L0 | 32 - 12  | 8DG-82370-00 | 35 - 3   | 90105-08132 | 16 - 11  |
| 1C3-22969-90 | 19 - 11  | 1C3-2316A-U0 | 22 - 12  | 5NY-24610-00 | 23 - 2   | 1C3-25876-50 | 32 - 17  | 1C3-82509-10 | 35 - 10  | 90105-08133 | 16 - 20  |
| 1C3-23102-D0 | 22 - 1   |              | 22 - 36  | 1C3-2470F-H0 | 24 - 2   | 1C3-25886-50 | 32 - 15  | 5XE-82911-00 | 34 - 3   | 90105-08134 | 21 - 12  |
| 1C3-23102-E0 | 22 - 1   | 5XC-23170-P0 | 22 - 10  | 5NY-24728-10 | 24 - 3   | 5MV-2589F-00 | 30 - 12  | 5TG-82913-00 | 34 - 4   |             | 22 - 51  |
| 1C3-23103-D0 | 22 - 25  |              | 22 - 34  | 1C3-24770-H0 | 24 - 1   | 5UN-25914-00 | 28 - 16  | 5MV-83912-00 | 34 - 5   | 90105-08137 | 26 - 16  |
| 1C3-23103-E0 | 22 - 25  | 5XE-23171-L0 | 22 - 4   | 5NY-25104-00 | 25 - 6   | 5DH-25914-50 | 28 - 14  | 5XC-83922-L0 | 30 - 11  | 90105-08154 | 22 - 52  |
| 5XC-23110-N0 | 22 - 27  |              | 22 - 28  | 5NY-25111-00 | 25 - 1   | 3SP-25914-51 | 26 - 12  | 5HD-83951-00 | 34 - 10  | 90105-10175 | 16 - 23  |
| 5XC-23111-00 | 22 - 21  | 5DH-23183-00 | 20 - 5   | 5NY-25117-00 | 25 - 3   | 5DH-25916-00 | 26 - 10  | 1C3-83976-00 | 34 - 12  | 90105-10176 | 16 - 30  |
|              | 22 - 45  | 509-23184-L0 | 20 - 3   | 5XC-25181-G0 | 25 - 11  |              | 28 - 13  | 5LP-84126-10 | 34 - 7   | 90109-06034 | 34 - 6   |
| 276-23114-00 | 22 - 23  | 1C3-23188-L0 | 22 - 13  | 5XC-25183-G0 | 25 - 12  | 3JD-25917-00 | 26 - 13  | 1C3-85540-10 | 35 - 1   | 90109-06193 | 14 - 7   |
|              | 22 - 47  |              | 22 - 37  | 5XC-25186-G0 | 25 - 13  |              | 28 - 15  | 1C3-85546-00 | 35 - 6   | 90109-06232 | 22 - 60  |
| 5XC-23120-N0 | 22 - 3   | 1C3-23188-N0 | 22 - 14  | 5HD-25304-00 | 27 - 9   | 5DH-25919-00 | 26 - 9   | 1C3-85550-01 | 33 - 2   | 90109-06245 | 6 - 24   |
| 5XE-23125-L0 | 22 - 5   |              | 22 - 38  | 5TJ-2530S-80 | 27 - 20  | 5DH-25919-50 | 28 - 6   | 1C3-85560-10 | 33 - 1   | 90109-08078 | 27 - 16  |
|              | 22 - 29  | 1C3-23188-P0 | 22 - 15  | 5ET-25311-00 | 27 - 1   | 8CR-25924-00 | 28 - 12  | 5XC-W0041-00 | 30 - 5   | 90111-06059 | 32 - 11  |
| 1C3-23136-P0 | 22 - 2   |              | 22 - 39  | 5ET-25317-00 | 27 - 2   | 3SP-25926-51 | 26 - 11  | 5UN-W0042-50 | 32 - 2   | 90111-08028 | 16 - 27  |
|              | 22 - 26  | 1C3-23188-R0 | 22 - 16  | 4XM-25364-00 | 27 - 14  | 5DM-25933-00 | 26 - 9   | 5XC-W0045-00 | 26 - 8   | 90116-08027 | 1 - 2    |
| 1C3-23141-A1 | 36 - 2   |              | 22 - 40  | 1C3-25381-90 | 27 - 25  | 1UY-25937-51 | 26 - 14  | 1C3-W0046-50 | 28 - 8   | 90116-08028 | 1 - 10   |
| 1C3-23141-B1 | 36 - 2   | 1C3-23190-L0 | 22 - 18  | 1C3-25388-H0 | 27 - 21  |              | 28 - 17  | 5KM-W0047-10 | 26 - 5   | 90116-08031 | 1 - 9    |
| 1C3-23141-C1 | 36 - 2   |              | 22 - 42  | 1C3-25389-H0 | 27 - 22  | 5XC-26111-L0 | 29 - 1   | 5UN-W0047-50 | 28 - 5   | 90119-06147 | 17 - 3   |
| 1C3-23141-D1 | 36 - 2   | 1C3-23340-M0 | 22 - 49  | 4XM-25394-00 | 27 - 13  | 5XC-26124-90 | 34 - 1   | 1UY-W0048-50 | 26 - 7   | 90119-06149 | 17 - 15  |
| 1C3-23141-E1 | 36 - 2   | 5XE-23389-00 | 22 - 53  | 5SF-25394-00 | 25 - 10  | 5XC-26143-L0 | 34 - 2   |              | 28 - 7   | 90119-06151 | 21 - 14  |
| 1C3-23141-F1 | 36 - 2   | 4EW-23416-00 | 21 - 2   | 1C3-25447-00 | 27 - 15  | 4XM-26240-00 | 29 - 3   | 5XC-W0057-00 | 26 - 4   | 90119-08095 | 18 - 4   |
| 1C3-23141-G1 | 36 - 2   | 1C3-23435-50 | 21 - 5   | 1C3-25448-00 | 27 - 15  | 4GY-26241-00 | 29 - 2   | 5UN-W0057-50 | 28 - 4   | 90122-06005 | 6 - 21   |
| 1C3-23141-H1 | 36 - 2   | 5XC-23441-90 | 21 - 8   | 1C3-25449-00 | 27 - 15  | 4GY-26242-00 | 29 - 4   | 5XC-W2587-00 | 30 - 4   | 90149-06074 | 13 - 3   |
| 1C3-23141-J1 | 36 - 2   | 5XC-23442-90 | 21 - 9   | 1C3-25450-00 | 27 - 15  | 4XM-26243-00 | 29 - 5   | 90101-05033  | 34 - 8   |             | 13 - 27  |
| 1C3-23141-P0 | 22 - 20  | 17D-23466-00 | 22 - 61  | 1C3-25451-00 | 27 - 15  | 1C3-26273-90 | 29 - 10  | 90101-06041  | 15 - 18  | 90149-06108 | 23 - 23  |
|              | 22 - 44  | 17D-23467-00 | 22 - 62  | 1C3-25452-00 | 27 - 15  | 1C3-26281-90 | 29 - 6   | 90101-08006  | 27 - 23  |             | 33 - 3   |
| 1C3-23142-L0 | 22 - 19  | 1C3-23485-61 | 21 - 13  | 5CG-25715-00 | 30 - 9   | 1C3-26282-90 | 29 - 7   | 90105-06060  | 35 - 4   | 90149-10031 | 16 - 5   |
|              | 22 - 43  | 1C3-24110-90 | 23 - 1   |              | 32 - 9   | 4SS-26287-01 | 29 - 15  | 90105-06064  | 18 - 9   | 90151-04003 | 19 - 2   |
| 5XE-23144-L0 | 22 - 9   | 4EW-2412F-00 | 23 - 13  | 1C3-25718-50 | 28 - 18  | 1C3-2628H-90 | 29 - 8   | 90105-06081  | 14 - 3   | 90151-06045 | 11 - 16  |
|              | 22 - 33  | 5XE-24144-00 | 23 - 6   | 5XC-2580T-G0 | 26 - 3   | 1C3-26311-90 | 29 - 14  | 90105-06085  | 9 - 14   | 90151-06051 | 26 - 2   |
| 1C3-23145-M0 | 22 - 7   | 3ME-2415E-01 | 17 - 21  | 1C3-2580W-52 | 28 - 3   | 1C3-26335-90 | 29 - 16  | 90105-06099  | 17 - 10  | 90159-06016 | 12 - 10  |
|              | 22 - 31  | 3XJ-2415E-A1 | 17 - 5   | 5XC-2581T-G0 | 26 - 1   | 5HD-26337-00 | 34 - 9   | 90105-06101  | 17 - 12  | 90159-06021 | 18 - 10  |
| 5XC-23146-00 | 22 - 6   | 3XJ-2415E-B1 | 17 - 6   | 5UN-25827-60 | 28 - 10  | 1C3-26342-50 | 29 - 17  | 90105-06103  | 18 - 3   | 90170-16326 | 12 - 16  |
|              | 22 - 30  | 3XJ-2415E-C1 | 17 - 5   | 5UN-25828-60 | 28 - 9   | 5HD-26372-00 | 34 - 11  | 90105-06104  | 19 - 14  | 90170-24003 | 21 - 6   |
| 1AE-23147-00 | 22 - 17  | 4SR-2416E-00 | 17 - 7   | 2S2-2582W-70 | 28 - 1   | 5XC-26372-G0 | 30 - 16  | 90105-06105  | 19 - 16  | 90176-08005 | 1 - 3    |
|              | 22 - 41  | 3SP-24173-00 | 23 - 12  | 5MV-25833-00 | 30 - 15  | 4XM-27200-20 | 31 - 1   | 90105-06107  | 22 - 54  | 90179-06028 | 19 - 15  |
| 1C3-23147-L0 | 22 - 11  | 5XE-24176-10 | 23 - 9   | 17D-2583V-00 | 32 - 1   | 5UN-27217-00 | 32 - 8   |              | 23 - 8   | 90179-08019 | 1 - 12   |
|              | 22 - 35  | 1C3-24181-00 | 23 - 15  | 5XC-25849-G0 | 26 - 15  | 1C3-27217-10 | 31 - 2   |              | 28 - 21  |             | 27 - 24  |
| 5XC-2314F-00 | 22 - 24  | 1C3-24182-00 | 23 - 24  | 5UN-25852-50 | 32 - 5   | 5UN-27218-00 | 32 - 3   | 90105-06108  | 28 - 2   | 90179-08674 | 16 - 28  |



NUMERICAL INDEX

| PART NO.    | REF. NO. | PART NO.    | REF. NO. | PART NO.    | REF. NO. | PART NO.    | REF. NO. | PART NO.    | REF. NO. | PART NO.    | REF. NO. |
|-------------|----------|-------------|----------|-------------|----------|-------------|----------|-------------|----------|-------------|----------|
| 90179-10658 | 16 - 24  | 90202-05193 | 23 - 22  | 90450-22001 | 5 - 13   | 92012-06012 | 10 - 21  | 93310-21510 | 37 - 11  | 95022-06010 | 4 - 12   |
|             | 16 - 31  | 90209-06096 | 6 - 20   | 90450-25001 | 5 - 14   | 92502-06030 | 10 - 3   | 93310-22539 | 12 - 13  | 95022-06012 | 8 - 5    |
| 90179-12004 | 33 - 4   | 90209-16011 | 19 - 24  | 90450-28001 | 5 - 12   | 92902-03100 | 6 - 5    | 93310-52238 | 3 - 7    | 95022-06014 | 8 - 12   |
| 90179-16011 | 25 - 14  | 90209-18135 | 13 - 9   | 90450-54007 | 6 - 9    | 92902-05600 | 1 - 32   |             | 37 - 10  | 95022-06020 | 6 - 8    |
| 90179-18001 | 13 - 32  | 90209-20008 | 13 - 18  | 90450-70002 | 6 - 10   | 92902-06100 | 24 - 5   | 93315-11040 | 12 - 24  |             | 15 - 10  |
| 90179-28013 | 21 - 3   | 90209-22326 | 3 - 6    | 90461-10136 | 9 - 12   | 92902-06600 | 10 - 4   | 93315-32166 | 19 - 21  | 95022-06025 | 4 - 16   |
| 90183-06023 | 6 - 23   |             | 37 - 9   | 90464-13073 | 34 - 14  | 92902-10200 | 16 - 25  |             | 19 - 27  |             | 8 - 8    |
| 90185-08008 | 27 - 17  | 90209-23012 | 13 - 23  | 90464-13077 | 34 - 13  |             | 16 - 32  | 93317-22262 | 19 - 4   |             | 8 - 15   |
| 90185-08009 | 16 - 21  | 90215-16289 | 12 - 15  | 90464-15195 | 35 - 7   |             | 20 - 22  | 93332-00068 | 21 - 1   |             | 10 - 19  |
| 90185-10012 | 20 - 24  | 90215-20003 | 13 - 31  | 90465-13275 | 23 - 25  | 92904-05600 | 16 - 7   | 93332-00081 | 22 - 50  | 95022-06030 | 8 - 20   |
| 90185-14010 | 19 - 33  | 90240-08120 | 31 - 6   |             | 35 - 8   | 93102-08004 | 4 - 7    | 93340-21008 | 12 - 18  |             | 10 - 13  |
| 90185-16002 | 19 - 18  | 90240-10004 | 31 - 11  | 90467-090A2 | 5 - 4    | 93102-08307 | 4 - 8    | 93340-21505 | 2 - 17   | 95022-06040 | 10 - 14  |
| 90185-20002 | 27 - 26  | 90267-32070 | 6 - 17   | 90467-100A1 | 23 - 21  | 93102-10008 | 12 - 25  | 93342-22217 | 19 - 5   | 95022-06050 | 10 - 15  |
| 90201-03313 | 6 - 18   | 90280-03017 | 3 - 16   | 90467-13062 | 1 - 24   | 93102-12224 | 15 - 11  | 93410-22039 | 13 - 7   | 95022-06065 | 4 - 15   |
| 90201-05021 | 2 - 5    | 90387-04003 | 29 - 11  | 90468-16001 | 31 - 8   | 93102-17263 | 11 - 10  |             | 13 - 17  |             | 10 - 18  |
| 90201-06032 | 17 - 11  | 90387-06009 | 17 - 16  | 90468-26048 | 11 - 6   | 93102-20485 | 3 - 14   | 93410-26067 | 13 - 22  | 95022-08040 | 16 - 16  |
| 90201-06033 | 8 - 14   | 90387-06039 | 8 - 24   | 90480-08608 | 27 - 19  | 93102-22419 | 3 - 15   | 93440-07182 | 4 - 6    | 95022-10016 | 9 - 6    |
|             | 8 - 21   | 90387-06065 | 5 - 16   | 90480-15528 | 5 - 15   | 93102-26468 | 25 - 4   |             | 12 - 20  | 95602-10200 | 20 - 21  |
|             | 17 - 13  | 90387-06090 | 17 - 2   | 90480-16404 | 8 - 25   | 93102-28012 | 13 - 28  | 93450-16068 | 3 - 11   | 95602-12200 | 21 - 11  |
| 90201-06060 | 11 - 18  | 90387-06104 | 22 - 55  | 90480-16561 | 8 - 10   | 93104-08040 | 1 - 21   |             | 37 - 5   | 95701-06500 | 30 - 13  |
| 90201-06077 | 8 - 7    | 90387-06121 | 8 - 22   |             | 8 - 23   |             | 2 - 7    | 93507-16020 | 2 - 20   | 97002-05012 | 2 - 6    |
| 90201-06078 | 8 - 13   | 90387-063G3 | 8 - 11   | 90480-17004 | 8 - 23   | 93104-12003 | 15 - 7   | 93507-32009 | 11 - 14  | 97002-05016 | 1 - 31   |
| 90201-06086 | 8 - 21   |             | 8 - 22   | 90480-18549 | 23 - 7   | 93106-22002 | 19 - 6   | 93511-32027 | 12 - 21  | 97002-06012 | 24 - 4   |
| 90201-06571 | 5 - 18   | 90387-08032 | 4 - 5    | 90501-052G5 | 15 - 15  | 93106-30001 | 27 - 5   | 93603-12007 | 4 - 3    | 97004-05012 | 16 - 6   |
| 90201-08043 | 16 - 22  | 90387-08041 | 16 - 15  | 90501-12081 | 11 - 13  | 93106-30045 | 27 - 6   | 93603-14240 | 2 - 21   | 97022-06012 | 11 - 17  |
| 90201-08044 | 31 - 7   | 90387-085E1 | 2 - 4    | 90501-23598 | 12 - 9   | 93109-21001 | 19 - 28  | 93604-10011 | 4 - 14   | 97702-60016 | 17 - 17  |
| 90201-08045 | 16 - 14  | 90387-086N4 | 16 - 19  | 90501-300A0 | 2 - 13   | 93109-25001 | 19 - 22  |             | 10 - 20  | 98502-03006 | 6 - 4    |
| 90201-08048 | 27 - 18  | 90387-08785 | 1 - 28   | 90506-16007 | 31 - 5   | 93109-28043 | 19 - 7   | 93608-33002 | 15 - 8   | 98502-05010 | 32 - 16  |
| 90201-08055 | 16 - 29  | 90387-107T9 | 2 - 22   | 90506-20018 | 8 - 3    | 93210-11073 | 31 - 3   | 9383B-13218 | 13 - 30  | 98502-05012 | 2 - 2    |
| 90201-080H1 | 12 - 19  | 90387-14016 | 19 - 29  | 90508-16134 | 1 - 27   | 93210-15171 | 11 - 15  | 94108-21012 | 25 - 7   | 98502-05014 | 7 - 27   |
| 90201-080L8 | 1 - 4    | 90387-152F2 | 2 - 16   | 90508-261B7 | 14 - 6   | 93210-16314 | 9 - 16   | 94108-21025 | 25 - 7   | 98502-06030 | 10 - 7   |
| 90201-08512 | 4 - 4    | 90387-16025 | 19 - 23  | 90508-26450 | 11 - 7   | 93210-19123 | 10 - 12  | 94108-2112Y | 25 - 7   | 98507-03008 | 23 - 19  |
| 90201-10032 | 31 - 16  | 90387-172K2 | 12 - 2   | 90508-28015 | 31 - 13  | 93210-63442 | 1 - 5    | 94110-19009 | 27 - 10  | 98507-04008 | 7 - 9    |
| 90201-12020 | 15 - 6   | 90387-18010 | 19 - 8   | 90508-28018 | 31 - 14  | 93210-90785 | 1 - 6    | 94110-19020 | 27 - 10  | 98507-04014 | 7 - 12   |
| 90201-12028 | 21 - 10  | 90387-18012 | 19 - 9   | 90508-29020 | 15 - 4   | 93300-60801 | 2 - 10   | 94110-1913B | 27 - 10  | 98680-04510 | 29 - 12  |
| 90201-127E1 | 33 - 5   | 90387-22004 | 13 - 29  | 90560-12280 | 15 - 5   |             | 4 - 9    | 94209-21229 | 25 - 8   | 98680-04516 | 29 - 13  |
| 90201-14020 | 19 - 32  | 90387-227H7 | 29 - 18  | 91312-04006 | 2 - 9    | 93300-60814 | 4 - 9    | 94210-19222 | 27 - 11  | 98702-06025 | 23 - 14  |
| 90201-150U6 | 2 - 15   | 90401-10172 | 30 - 3   | 91312-04010 | 1 - 19   | 93300-60839 | 16 - 18  | 94210-19224 | 27 - 11  | 98706-04012 | 30 - 8   |
| 90201-16018 | 19 - 19  |             | 32 - 13  | 91312-05012 | 1 - 16   | 93306-00326 | 13 - 13  | 94227-21101 | 25 - 8   | 98902-05016 | 1 - 26   |
| 90201-171G4 | 11 - 8   | 90430-06014 | 4 - 11   | 91312-06045 | 9 - 8    | 93306-00442 | 13 - 1   | 94309-21161 | 25 - 9   | 98902-06025 | 23 - 11  |
| 90201-175F6 | 11 - 2   |             | 10 - 22  | 91312-06055 | 9 - 9    | 93306-07202 | 27 - 4   | 94316-19156 | 27 - 12  | 99009-17400 | 11 - 3   |
| 90201-20020 | 27 - 27  | 90430-10005 | 30 - 2   | 91312-06065 | 9 - 10   | 93306-20351 | 13 - 12  | 94321-19135 | 27 - 12  | 99009-45500 | 27 - 7   |
| 90201-20611 | 12 - 11  |             | 32 - 14  | 91312-06075 | 9 - 11   | 93306-20447 | 13 - 25  | 94330-21084 | 25 - 9   | 99530-08016 | 10 - 10  |
|             | 12 - 14  | 90430-10188 | 9 - 7    | 91402-20012 | 31 - 4   | 93306-27212 | 27 - 3   | 94416-21005 | 25 - 5   | 99530-10116 | 9 - 5    |
| 90201-21014 | 19 - 25  | 90445-08605 | 9 - 4    | 91402-25015 | 31 - 12  | 93306-37204 | 3 - 13   | 94418-19003 | 27 - 8   | 99590-10114 | 1 - 11   |
| 90201-22555 | 13 - 6   | 90445-09220 | 23 - 3   | 91A20-05065 | 5 - 3    | 93306-90408 | 14 - 2   | 94682-28001 | 27 - 29  | 99590-17016 | 9 - 15   |
| 90201-24016 | 21 - 7   | 90445-09251 | 23 - 5   | 92012-06010 | 8 - 19   | 93306-90409 | 25 - 2   | 94702-00193 | 1 - 13   | 9Y582-28111 | 27 - 28  |
| 90201-286K9 | 21 - 4   | 90445-111J0 | 23 - 20  |             | 8 - 19   | 93310-21510 | 3 - 12   | 94709-00193 | 1 - 13   |             |          |